

AUCTION SALE

TUESDAY, JULY 9, 2024

AT 10:00 A.M.

UNITED STATES

Stampless covers

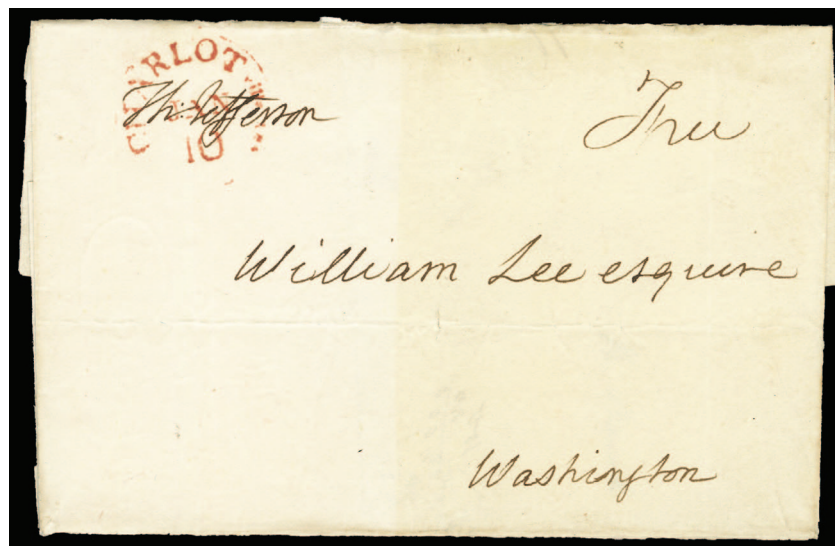

- | | | | |
|---|---|--|----------|
| 1 | ✉ | 1813 (ca), outer folded lettersheet, signed THOMAS JEFFERSON , as ex-president, addressed in Jefferson's own hand to William Lee, Esquire in Washington, endorsed "Free" at upper right, Jefferson's signature overstruck by a red "Charlotville, Jan 10" departure pmk, lettersheet with overall toning at right, with some separations along top and bottom, fine | 3,500.00 |
|---|---|--|----------|

Postmasters' Provisionals - New York, N.Y.

- | | | | |
|---|---|--|--------|
| 2 | E | 1845 5c brown, trial color large die proof on reduced card, faint peripheral toning, otherwise v.f.
.....(9X1-E1a) | 250.00 |
| 3 | E | 1845 5c carmine, trial color large die proof on reduced card, little toning, otherwise v.f.(9X1-E1a) | 250.00 |

1847 Issue

- | | | | |
|---|---|---|--------|
| 4 | P | 1847 5c blue, trial color proofs on india (card mounted), also another on card, some toning, otherwise fine-v.f., cat. \$1,250.....(1TC) | 500.00 |
| 5 | P | 1847 5c scarlet vermilion, large die trial color proof on india, with full cross-hatching, natural inclusion in margin, v.f. and rare, cat. \$1,000.....(1TC1a) | 500.00 |



- | | | | |
|---|---|--|--------|
| 6 | ○ | 1847 10c black, red grid cancel, left sheet margin example, minor corner margin creases at bottom left not affecting the design, with 2011 PFC graded "XF 90 XQ" (SMQ \$1,300 for "90")(2) | 600.00 |
|---|---|--|--------|



2



3



5



8



4

9



12



13



18



19



27



30



7



15



16



21



25



28



29



31



32

- | | | | |
|---|---|---|--------|
| 7 | ✉ | 1847 10c black, margins all around, tied by red grid cancel on FL from New York to Pontiac, with red New York cds, filing folds away from the stamp, v.f., cat. \$1,000.....(2) | 350.00 |
| 8 | P | 1847 10c orange yellow, large die trial color proof on india, with full cross-hatching, v.f., cat. \$1,000.....(2TC1a) | 500.00 |

1875 Reproductions of the 1847 Issue

- | | | | |
|---|-----|--|--------|
| 9 | (★) | 1875 5c red brown, unused without gum as issued, margins all around, faint extraneous mark on face, otherwise v.f., cat. \$1,000.....(3) | 200.00 |
|---|-----|--|--------|



- | | | | |
|----|----|---|----------|
| 10 | P田 | 1875 5c red brown, plate proof on bond paper, block of four, full margins all around, faint creases and marginal tear at upper right, v.f. appearance, with 1991 PFC (catalogue value for singles), cat. \$2,600.....(3P2b) | 1,500.00 |
|----|----|---|----------|

1851-57 Issue



- | | | | |
|----|---|---|----------|
| 11 | ✉ | 1851 1c blue, type I1b, pos. 6R1E, margins touching at top and right, large at bottom and left, tied by faint Memphis cds on printed circular addressed to Baltimore, stamp with a tear at bottom, otherwise fine example of this rare position (one of the two positions that yielded the best examples), signed Ashbrook, with 2014 PSE certificate, cat. \$15,500.....(5A) | 1,500.00 |
| 12 | ○ | 1851 1c blue, type IV, pos. 99R2, lightly canceled, slightly in at bottom, full on all other sides, fine, with 1957 PFC and 2018 PSE certificate, cat. \$1,500.....(8) | 350.00 |
| 13 | E | 1851 Bradbury, Wilkinson & Co., 3c deep carmine, die essay on stamp paper, v.f. and rare, cat. \$1,250.....(11-E5a) | 300.00 |



- 14 ★ 1851 5c red brown, unused with large part original gum, hinge remnant, excellent margins all around including part of adjoining stamp at right, beautiful color, fresh and v.f. A rare mint stamp, seldom offered in fault free condition, with 1989 and 1999 PSE certificates, cat. \$30,000(12) 15,000.00
- 15 ○ 1851 5c red brown, tied by black and red postmarks on small piece, margins all around, fresh and v.f., cat. \$925.....(12) 600.00
- 16 ☒ 1851 5c red brown, large margins all around, tied by New Orleans cds on 1857 FL to Piemont, France, with manuscript "10", British accountancy handstamp and Calais transit, endorsed "Per First Steamer via Liverpool", with Boston transit and French arrival on reverse, usual filing fold away from the stamp, v.f., cat. \$1,500(12) 500.00



- 17 ☒ 1851 5c brown, margins all around, used in combination with strip of three of 10c green, margins to just in at bottom, tied by New Orleans departure pmk on cover to Switzerland, ms "35", endorsed "Per Prussian Mail", red "12" and corresponding handstamp, New York May 2 transit, other markings, including Solothurn arrival on back, cover with paper strengthening and repaired at left, otherwise fine(12,14,15) 1,500.00
- 18 ○ 1851 10c green, type I, light cancel, full margins all around, v.f., with 1984 and 2004 PFCs, cat. \$750(13) 300.00
- 19 ○ 1851 10c green, part black cds, full to large margins all around, fresh color, v.f., with 2004 PFC, cat. \$750(13) 300.00



- 20 ★ 1851 10c green, type II, original gum (hinge remnant), margins all around to barely touching at lower left, fresh color, fine, with 1999 PFC, cat. \$5,000.....(14) 2,000.00

- 21 ✉ 1851 12c black, horizontal pair, large margins all around, tied by cds on small cover to Thomas E. Jarred, Ship Red Rover Captain Logan, care of J.Dawson & Co. Queenstown, red "America Paid Jan 15 58 Liverpool", charged "19", with Falmouth ((Jan 28 58), on back red forwarder's handstamp, redirected to Dublin (Jan 30) and Queenstown (Jan 31) arrival, v.f., with 1990 Alex Rendon certificate(17) 500.00

1857-61 Issue



- 22 ★ 1857 1c blue, type I, well centered for this difficult issue, showing full type characteristics at bottom, fresh color, original gum (h.r.), fine, with 1986 PFC, cat. \$2,100(18) 1,000.00
- 23 ○ 1857 1c blue, type Ia, Plate 4, used, usual centering, some unpunched perforations at left, fine example of this rare stamp, with 1973 PFC, cat. \$10,000(19) 1,500.00
- 24 ○ 1857 1c blue, type Ia, plate 4, pos.94R4, black cds, well centered for this difficult issue, showing full type characteristics, rich color, reperforated with small tear, v.f. appearance of this rare stamp, with 2000 PSE certificate, cat. \$10,000(19) 2,000.00
- 25 ✉ 1857 1c blue, type IV, three singles, tied by New York "Aug. 24, 1857" cds on FL to New London, CT., filing fold affecting left stamp, otherwise fine, early usage, with 2017 PSE certificate(23) 350.00



- 26 ★ 1857 3c rose, type I, rich color, usual centering for this difficult issue, lightly hinged original gum, fresh and fine, with 2002 PFC, cat. \$3,000(25) 1,200.00
- 27 ★ 1857 3c rose, type I, usual centering, lightly hinged, few usual rough perfs, otherwise fine, with 1991 PFC, cat. \$3,000(25) 800.00
- 28 ✉ 1857 "Jeff. Davis His Marque" corner cachet on cover franked with 3c dull red, sent from New York to New Albany, Indiana, overall toning and stains affecting the stamp, otherwise fine(26) 150.00
- 29 ✉ 1857 3c red, socked-on-the-nose fancy "Chicopee Star" cancel, supported by May 24 cds & sent to Bernardston, slight cover toning & backflap defect, otherwise v.f.(26) 300.00
- 30 ○ 1857 5c brick red, used, usual centering, reperforated at left and thin spot, fine appearance, with 2005 PFC, cat. \$1,450(27) 200.00
- 31 ○ 1857 5c deep orange brown, grid cancel, well centered for this, few slightly shorter perforations at right, otherwise v.f., with 2020 PFC, cat. \$1,300(30) 200.00
- 32 P 1857 24c lilac, plate proof on india, small faults, fine appearance, cat. \$1,250(37P3) 150.00



34



38



37



35



36



41

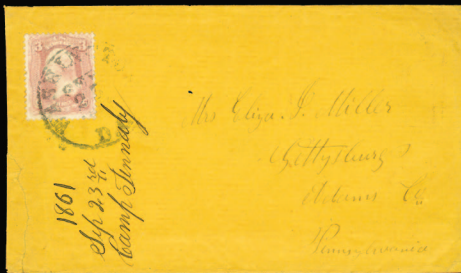

43



46

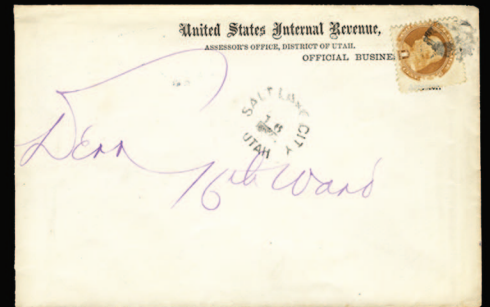

62



45



48



49



51



53



56



47

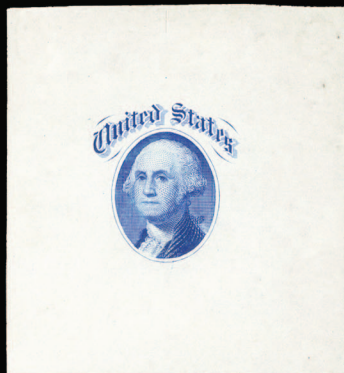

52



57



58



61

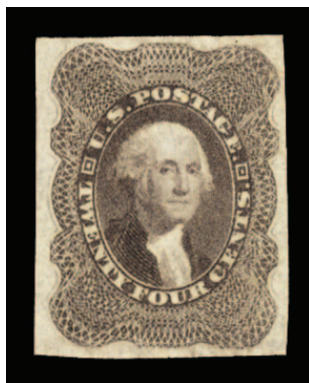

- | | | | |
|----|-----|---|----------|
| 33 | (★) | 1857 24c lilac, imperforate single (proof on stamp paper), unused without gum as issued, full margins all around, v.f., with 1986 and 2003 PFCs, cat. \$1,500(37P5) | 1,000.00 |
| 34 | P | 1857 30c orange, large die proof off card, 54x56mm, color somewhat oxidized, faint marginal flaw at upper left, otherwise fine, with clear 1976 PFC, listed but unpriced in Scott(38P1) | 250.00 |
| 35 | P | 1857 30c orange, small die proof on white wove paper, v.f. and scarce, unpriced in Scott(38P2) | 300.00 |
| 36 | P | 1857 30c orange, plate proofs on india and on stamp paper, each v.f., with 1992 and 2001 PFCs
.....(38P3,38P5) | 500.00 |
| 37 | E | 1857 90c Washington, 13 die essays in different colors, marginal faults, mostly fine-v.f. | 500.00 |

1861 Premiere Gravure

- | | | | |
|----|-----|--|--------|
| 38 | ★★田 | 1861 3c brown rose, Premiere Gravure plate essay on perforated stamp paper, block of four, top stamps hinged, bottom stamps n.h., few natural gum wrinkles, fine-v.f. (catalogued as hinged singles) cat. \$2,400(65-E15h) | 600.00 |
|----|-----|--|--------|

1861-68 Issues

- | | | | |
|----|----|---|--------|
| 39 | E田 | 1861 Lowenberg decalcomania essay, 3c green, imperf. sheet of 25 printed on goldbeater's onion skin, creases and other small faults, scarce (web photo) | 250.00 |
| 40 | ✉ | 1861 1c, 3c and 15c paying 19c on FL used in 1868 from New York to Naples, Italy, March 18 New York Paid All Br. Transit exchange mark, TPO "Verviers.B. Coeln Franco" in red, Verona transit and Naples arrival pmks on back (web photo) | 150.00 |
| 41 | ○ | 1861 10c dark green, grid cancel, nice margins, tiny tear at top and a faint wrinkle, otherwise fine, with 2021 PFC, cat. \$1,800.....(62B) | 250.00 |



- | | | | |
|----|---|--|----------|
| 42 | ★ | 1861 3c pink, bright color, well centered for this difficult stamp, lightly hinged original gum, fresh and fine example of this rare early shade, with 2000 PFC, cat. \$14,000(64) | 5,000.00 |
| 43 | ✉ | 1861 3c pink, tied by Washington, D.C. cds on cover to Gettysburg, PA., cover tear at lower left, otherwise fine, with 2014 PSE certificate, cat. \$725(64) | 150.00 |



- | | | | |
|----|----|--|----------|
| 44 | ✉ | 1861 3c pink, two copies tied by black grid cancels on small buff cover, paying the 6c rate from Middletown, Conn. to Cincinnati, red departure cds alongside, fine-v.f. and attractive cover, quite scarce, with 1981 PFC(64) | 1,000.00 |
| 45 | ★★ | 1861 3c rose pink, never hinged, nice color, fine, with 2021 PSE certificate (catalogued as hinged) cat. \$600(64b) | 200.00 |
| 46 | ✉ | 1861 3c rose pink, two singles, well centered, nice colors, right stamp with a pulled perf. at upper right, tied by "PAID" in grid cancel on cover from Boston, with red Sep.7 departure pmk alongside, addressed to Derry, N.C., with 2004 PFC(64b) | 150.00 |
| 47 | ★田 | 1861 3c rose, imperf. plate proof on stamp paper, block of four, h.r., v.f., with 1991 PFC (catalogued as two pairs) cat. \$2,000(65P5) | 500.00 |
| 48 | P | 1861 24c red lilac, Panama Pacific small die proof on yellowish wove paper, faint staining on reverse, still v.f., only five produced, cat. \$2,750(70P2a) | 500.00 |
| 49 | P | 1861 24c red lilac, plate proof on card, v.f., cat. \$500.....(70P4) | 150.00 |



- | | | | |
|----|----|---|-----------|
| 50 | ★田 | 1861 90c blue, block of four, original gum, beautiful color, clean perforations all around, with 1984 Philatelic Foundation certificate stating "faint internal creases" which we believe to be natural paper wrinkles, fine example of this rare multiple, cat. \$32,500(72) | 10,000.00 |
| 51 | ○ | 1861 24c grayish lilac, Union Soldier fancy cancel, short perf., otherwise fine, with 2021 PSE certificate(78a) | 150.00 |

1867 Grill Issue

- | | | | |
|----|---|---|--------|
| 52 | P | 1867 Washington, with gothic "United States", four die essays, in scarlet, dark brown, green and blue, the first with a marginal thin, otherwise fine-v.f., cat. \$1,800(79-E36a) | 250.00 |
| 53 | ○ | 1867 2c black, used, usual centering and rough perforations, rare sound stamp, with clear 2010 PFC, cat. \$5,250(84) | 750.00 |



54



55

- | | | |
|------|---|----------|
| 54 ★ | 1867 2c black, Z.Grill, unused with original gum (heavy h.r.), centered to bottom, rich color and sharp impression, rare stamp in sound condition, with 1995 PFC, cat. \$19,000.....(85B) | 2,500.00 |
| 55 ★ | 1867 10c green, E.Grill, original gum (h.r.), beautiful color, well centered for this issue, clearly defined grill, fresh and fine, with 2004 PFC. A rare stamp, cat. \$5,000(89) | 2,500.00 |
| 56 ○ | 1867 10c green, canceled "Hiogo Japan", good strike, fine(96) | 250.00 |
| 57 ○ | 1867 24c gray lilac, F.Grill, blue cancel, small faults, v.f. appearance, with 2021 PSAG certificate, cat. \$1,900(99) | 250.00 |
| 58 ○ | 1867 90c blue, F.Grill, used, usual centering, two small corner creases, one ending in a small tear, otherwise fine, with 2019 Crowe certificate, cat. \$2,700(101) | 350.00 |

1875 Re-Issue of the 1861-66 Issue



59



60

- | | | |
|------|---|----------|
| 59 ★ | 1875 2c black, deep rich color, wide margins, hinge remnant, fresh and fine, only 979 issued, with 1968 and 1987 PFCs, cat. \$3,500.....(103) | 2,000.00 |
| 60 ★ | 1875 12c black, well centered with wide margins on all sides, deep rich color, h.r., fresh and fine, with 2005 PFC, cat. \$3,750.....(107) | 2,500.00 |

1869 Pictorials

- | | | |
|-------|---|--------|
| 61 P | 1869 1c-90c, complete set of eleven plate proofs on india, 12c with margins close, balance with full to large margins, 90c thin, otherwise fine-v.f., cat. \$1,205(112P3/129P3) | 200.00 |
| 62 ☒ | 1869 1c buff, used on locally addressed legal size envelope (folded away from the stamp), headed "United States Internal Revenue, Assessor's Office, District of Utah, Official Business", with "Salt Lake City Utah 16" postmark, scarce Territorial Usage (Utah was admitted to the Union in 1896)(112) | 250.00 |
| 63 ☒ | 1869 2c brown, tied by a fancy corn cancel on legal size "State of New Jersey" official cover, with red "Department of State" and Trenton departure pmk alongside, cover tears, otherwise fine (web photo)(113) | 150.00 |
| 64 ★★ | 1869 3c ultramarine, Split Grill variety, never hinged, fine, with 2010 PSAG certificate (catalogue value for hinged) cat. \$275(114) | 150.00 |
| 65 E | 1869 6c deep rose, complete die essay on india, die sunk on card, v.f., cat. \$600.....(115-E1b) | 150.00 |



64



69



72



75



78



83



65



66



67



73



70



87



82



85



86



89



91



94



95



90



98



99

66 E	1869 10c dark yellow brown, die essay on proof paper, 53x67mm, with National Bank Note Co. imprint at bottom, faint marginal flaws, still v.f., cat. \$1,000(116-E1d)	150.00
67 E	1869 12c dull violet, die essay in india, die sunk on card, 48x50mm, with National Bank Note Co. imprint at bottom, v.f., cat. \$1,350(117-E2c)	300.00



68 E田	1869 12c plate essay on stamp paper with grill, four blocks of four in different colors incl. green, blue, dull violet and red brown, few slight gum disturbances, many n.h., fine-v.f., cat. \$2,000(117-E2e)	1,500.00
69 ○	1869 15c brown and blue, type I, used, well centered with wide margins, v.f., with 1990 PFC, cat. \$850(118)	500.00
70 ㊟	1869 15c brown & blue, type I, centered to left, used together with 3c on cover addressed to "Thorn-town Boone County Ind.", with "Philadelphia Registered May 22, 1869" departure postmark, little ageing and minor tape stains on back, fine(118)	500.00



71 E	1869 15c red brown, type II frame only, india die proof on card (57x46mm), bright color, small surface scrape at left, also center vignette only in dark blue, hybrid india die proof, mounted and die sunk on card (70x7amm), showing full die sinkage area, faint toned spots, small thin at bottom left from mount removal, otherwise v.f. pair of proofs of center and frame, ex Earl of Crawford, Finkelburg and Walske(118-E1a, 119-E1a)	3,500.00
72 ★	1869 15c brown and blue, type II, part original gum, fine, with 2014 PSE certificate, cat. \$2,750(119)	500.00
73 E	1869 15c brown & blue, Type II frame with vignette mounted in place, red brown frame, blue vignette, large die on india, die sunk on full card (145x225mm), v.f., with a note from James Lee ("I have examined your example of 119-E1c and find that it is unquestionably genuine. I doubt there are more than three that are still full size. It is indeed a great 1869 rarity"), cat. \$7,500(119-E1c)	750.00
74 ★	1869 24c green and violet, disturbed original gum, nice color, v.g., with 2021 PSE certificate, cat. \$7,500 (web photo)(120)	750.00

- 75 E 1869 30c orange, die essay on violet Safety Paper (type II), 36x33mm, some thinning, otherwise v.f. and rare (formerly 115-E4c) cat. \$3,500(121-ESP2) 500.00



- 76 ★ 1869 90c carmine and black, disturbed part original gum, bright colors, with 1976 PFC stating "part o.g", fine, cat. \$11,000.....(122) 2,000.00

1875 Re-Issue of the 1869 Pictorials



- 77 ○ 1875 90c carmine & black, used, bold strike of New York double oval registry cancel, well centered, with wide margins all around, v.f., scarce used example of 90c re-issue, with 1998 and 2011 PFCs, cat. \$6,000(132) 3,500.00

1870-71 Issue

- 78 ○ 1870 7c vermilion, I.Grill, used, bright color, v.g., with 2020 Crowe certificate, cat. \$800.....(138A) 200.00



- 79 ★田 1870 30c black, left sheet margin block of four, top stamps with a small h.r., bottom stamps l.h., fresh color, fine-v.f. and scarce sound block, with 2018 PFC for a block of six from which this originated, cat. \$37,500(154) 5,000.00

1873 Continental Bank Note Company

- 80 P田 1873 3c black, trial color proof on card, sheet of 100, v.f. and impressive multiple (web photo)(158TC) 1,000.00

1879 American Bank Note Company

- 81 匣 1875 2c vermilion, straight edge at left, tied by negative "D" cancel on green lined envelope with red "Artist Supplies" corner card from Boston to Chelsea, fine (web photo) 150.00
- 82 P 1879 90c carmine, imperf. sheet margin horizontal pair, h.r., faint natural paper wrinkle not mentioned on accompanying certificates, v.f., with 1974 and 1992 PFCs, ex-Floyd, Hansen, cat. \$2,500(191P5) 500.00

1881-1888 Bank Note Issues

- 83 ★(★) 1881 6c deep red brown, barest trace of a hinge, well centered, also 6c rose, unused without gum, well centered, each with 2024 PSE certificate graded "VF-XF 85" (SMQ \$1,000)(208,208a) 400.00
- 84 ☒ 1887 2c stationery entire envelope (backflap missing) headed Camp Supply, Ind. Terr., canceled "Camp Supply IN.T. April 21", ms "enclosed \$29.22" and dated "Apr 26. 87" on back, fine. Camp Supply was a United States Army post established on November 18th, 1868, in Indian Territory to protect the Southern Plains. It was located just east of present-day Fort Supply, Oklahoma, in what was then the Cherokee Outlet (web photo) 250.00
- 85 ★田 1888 30c orange brown, block of four, fresh color, top pair h.r., bottom l.h., bottom left stamp with natural inclusion, bottom right with small corner crease, fine-v.f. appearance, with 2001 PFC, cat. \$1,600.....(217) 350.00

1890-93 Issue

- 86 P田 1890 15c indigo, plate proof on stamp paper, block of four, l.h., v.f., cat. \$1,250(227P5) 300.00

1893 Columbian Exposition

- 87 ☒ 1893 2c stationery entire envelope "Wells Fargo Columbian Issue", oval Oct 24, 1893 Wells Fargo Pomona, Ca to New Orleans, with Wells Fargo Express Ciudad de Mexico handstamp on back 150.00
- 88 ☒ 1893 2c used in 1894 on J.B.Lippincott Book Publishers' advertising cover, closed tear at left, fine (web photo).....(231) 150.00
- 89 ★★(★) 1893 \$4 crimson lake, unused (regummed), well centered, reperforated at top, with clear 1977 PFC and 2024 PSE certificate, also 10c black brown, n.h., well centered, reperforated at left, v.f. appearance, with a clear 2005 PFC for a block of four from which this originated, and 2024 PSE certificate, cat. \$1,265.....(237,244) 250.00
- 90 ★ 1893 15c dark green, bottom margin horizontal plate number strip of five, h.r., folded between the stamps, fine-v.f. (catalogued as a strip of four and a single) cat. \$1,550.....(238) 300.00
- 91 ★ 1893 \$1 salmon, l.h., well centered, with 2019 PFC graded "VF-XF 85" (SMQ \$1,350)(241) 650.00



92



93

- 92 ★★ 1893 \$1 salmon, right sheet margin vertical strip of three, with part of American Banknote Co. imprint, n.h. and post office fresh, fine-v.f., cat. \$10,800.....(241) 3,000.00
- 93 田 1893 \$1 salmon, block of four, neat partial cds, well centered, fine and rare multiple, with 1988 PFC, ex-Twigg-Smith (where it sold for \$4,250 plus buyers' premium) cat. \$5,000.....(241) 2,000.00
- 94 ★ 1893 \$2 brown red, h.r., well centered, small inclusion, otherwise v.f., cat. \$1,100.....(242) 350.00
- 95 ★ 1893 \$3 yellow green, disturbed original gum, well centered, fresh color, with 2019 PSE certificate graded "VF-XF 85" (SMQ \$1,700)(243) 750.00



96



97



102



112



103



104



110



114



115



116



120



122

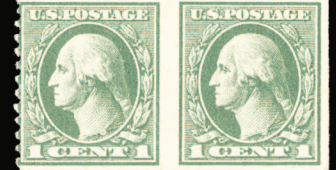

121



123



124



130



127



126



136

1894-97 Bureau Issues

96	P田	1894 3c purple, plate proof on stamp paper, block of four, small h.r., v.f., with 2004 PSE certificate, cat. \$625.....(253P5)	150.00
97	P田	1894 4c dark brown, plate proof on stamp paper, block of four, small h.r., v.f., with 2004 PSE certificate, cat. \$575(254P5)	150.00
98	★	1895 \$2 bright blue, very lightly hinged, well centered with wide margins, tiny corner crease at lower left, v.f. appearance, with 2024 PSE certificate, cat. \$900.....(277)	150.00
99	★	1895 \$2 dark blue, slightly disturbed original gum, well centered, v.f., with 2021 PSE certificate, cat. \$900(277a)	250.00

1898 Trans-Mississippi Exposition

100	E	1898 1c-\$2, set of bi-color large die essays, die sunk on cards, each measuring approximately 1116x106mm, fresh, v.f. set of Trans-Mississippi Essays, cat. \$8,800(285-293E7a)	2,500.00
-----	---	--	----------



101	P	1898 2c copper red, plate proof on card, margins all around including frameline at left, v.f., extremely rare, only a few known (of the nine Trans-Mississippi denominations, only the 2c and \$2.00 exist in plate proof on card form. It is estimated that five or less exist of the 2c proof. At some point the vignettes for the 2c and \$2.00 were switched, perhaps this is why plate proofs of these denominations were released), cat. \$10,000(286P4)	2,500.00
102	★★	1898 10c gray violet, top margin plate number single, n.h., well centered, fresh color, with 2024 PSE certificate graded "XF 90" (SMQ \$950")(290)	400.00
103	★★	1898 \$2 orange brown, corner margin single, n.h. (hinged in selvage), v.g., with 2012 Weiss certificate, cat. \$5,750(293)	500.00
104	E	1898 \$2 dark orange red and black, die essay on india, mounted on reduced card *68x57mm), marginal toned spot, otherwise v.f., cat. \$750(293-E7)	200.00

1902-08 Issue

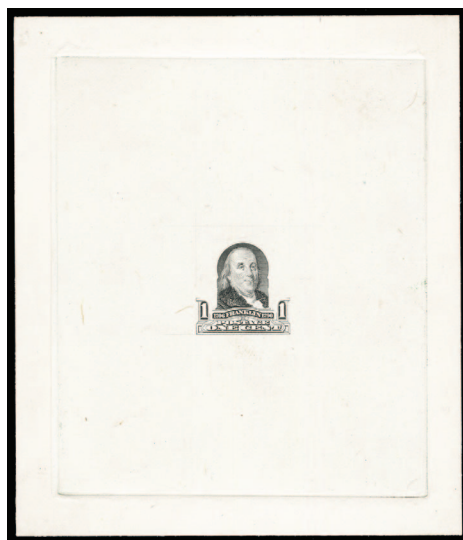

105



106

- 105 E 1902 1c black, die essay on india, die sunk on card (90x105mm), incomplete engraving of vignette and lower part of frame, v.f., ex-Cheshire collection (Siegel 2004 sale, \$3,750 hammer), described as the only recorded example of this progressive essay, cat. \$4,000(300-E1) 1,500.00
- 106 E 1902 4c black, die essay on india, Die sunk on card (90x105mm), unfinished design lacking shading lines in portrait and frame around vignette, Bureau blue control No. 58920 on back, v.f. This is the only recorded progressive state of the 4c 1902 die listed in Scott, ex-Chesapeake and Lakeshore collections (Siegel 2005 sale, \$2,300 hammer), cat. \$2,500(303-E1) 1,000.00



107



108

- 107 E 1902 4c black, die essay on india, Die sunk on card (150x200mm), engraving almost complete as issued except for shading lines in top of the frame, Bureau blue control No. 60085 on back, v.f., unlisted progressive die essay for the 4c 1902 issue (the difference between this progressive die essay and the issued design is found in the frame just above "Series 1902" at top, where the tiny vertical shading lines are omitted), ex-Cheshire (Siegel 2004 sale, \$1,800 hammer), cat. \$2,000(303-E2) 1,000.00
- 108 E 1902 50c black, die essay on india, die sunk on card (90x105mm), incomplete engraving of entire design with many lines missing in vignette, frame and portrait, minor small scuffs in India paper at upper right, still v.f., the only known example of the 50c 1902 progressive die essay. There are two progressive die essays of the 50c, the other is offered in the following lot (each is unique) (ex-Cheshire collection, Siegel 2004 sale, \$3,750 hammer) cat. \$4,000(310-E1) 1,500.00



- 109 E 1902 50c black, die essay on india, die sunk on card (89x103mm), almost complete engraving (shortened shading lines in leaf ornaments at upper right and left), small piece of bottom right corner of India paper torn off, still v.f., one of only two Scott listed and the only recorded example of this nearly complete state. This and the essay offered in the previous lot are the only two known die essays for the 50c 1902 Issue. Each is unique (ex-Cheshire collection, Siegel 2004 sale, \$3,250 hammer) cat. \$4,000(310-E2) 1,500.00
- 110 P 1903 2c lake, large die proof on india paper, 75x88mm, some marginal flaws, otherwise v.f., cat. \$1,500(319aP1) 500.00

1908-09 Issue - Proofs and Essays



- 111 E 1908 unissued "12 Cents", seven imperforate essays, in green yellow, dim violet, violet red, pale yellow green, blue green, pale red and green blue, fine-v.f. (In 1910 the Post Office planned to issue a 12 cent value stamp to cover the Registry and First Class Postage rates. A die was engraved and plates made, but the stamp was never issued. The 12 cents essays were printed in different color inks and on a variety of colored paper), cat. \$6,300(338a-E1) 1,500.00

1909-13 Issues

- 112 ★ 1909 4c orange brown, horizontal guide-line pair, l.h., fine, with 2003 PFC, cat. \$1,400(354) 600.00

1913-15 Panama-Pacific Exposition

- 113 ★★田 1913 1c green, sheet of 70, n.h., natural straight edge at top and left, bottom row with minor natural gum wrinkles, fine-v.f., cat. \$2,930 (web photo)(397) 500.00
- 114 ○ 1913 2c carmine lake, used, well centered, v.f. example of this rare shade, with 1999 APS certificate (unpriced used in Scott)(398a) 500.00
- 115 ★★ 1913 10c orange, n.h., well centered, v.f., with 1980 PFC, cat. \$390(400A) 150.00

1914-17 Issues

- 116 ○ 1915 2c red, type I, used, fine, with 2005 PFC, cat. \$650(449) 150.00

1917-29 Issues

- 117 田 1917 1c green, A.E.F. booklet pane of 30, n.h., fine-v.f., with 1995 PFC, cat. \$1,700 (web photo).....(498f) 500.00
- 118 田 1917 1c green, A.E.F. booklet pane of 30, well centered, l.h., fresh, v.f., with 1999 PFC, cat. \$1,050 (web photo).....(498f) 250.00



119	★★	1917 5c blue, double impression, top margin plate number single, n.h., fine and extremely rare, with 2024 PFC, cat. \$1,750.....(504b)	1,500.00
120	★★	1917 7c black, n.h., well centered with jumbo margins, with 2021 PSE certificate graded "XF 90J" (SMQ \$225)(507)	100.00
121	★★	1917 2c carmine, left margin single, n.h., nice color, fine, signed Costales, with 1986 PFC, cat. \$900(519)	250.00
122	★田	1917 1c gray green, block of four imperf. vertically between, with natural straight edge at right, h.r., fine, with 2013 PSE certificate, cat. \$1,500.....(525c)	250.00
123	★★田	1919 3c purple, Type IV, top Pl. No.9334 block of six, imperforate at top, n.h., fine and rare(530var)	200.00
124	★★田	1919 1c green, 2c carmine rose, Rotary perf. 11x10, top plate no. 13612 and 13786 and star blocks of four, each imperforate between top row and selvage, well centered for issue, fine-v.f., scarce(538,540var)	250.00
125	☒	1922 6c Garfield, two uncached First Day Covers, Washington DC cancels, one addressed to Edward Worden, v.f., cat. \$470 (web photo)(558)	100.00
126	★★田	1922 50c lilac, \$1 violet brown, top plate. No. Blocks of six, n.h., fine-v.f., cat. \$1,275(570-571)	500.00
127	★田	1923 2c Carmine, Rotary Perf. 11, top plate no. 14456 and star block of four, h.r., fresh and fine, rare Plate Block, cat. \$2,100.....(595)	250.00
128	☒	1926 5c Ericsson, group of 21 uncached FDCs (three blocks of four), fine-v.f. (web photo)....(628)	250.00
129	★★田	1926 White Plains souvenir sheet of 25, n.h., well centered, v.f., cat. \$500 (web photo).....(630)	200.00
130	田	1926 2c carmine lake, booklet pane of six, n.h., fresh and fine, with 2014 PSE certificate, cat. \$750(634e)	200.00

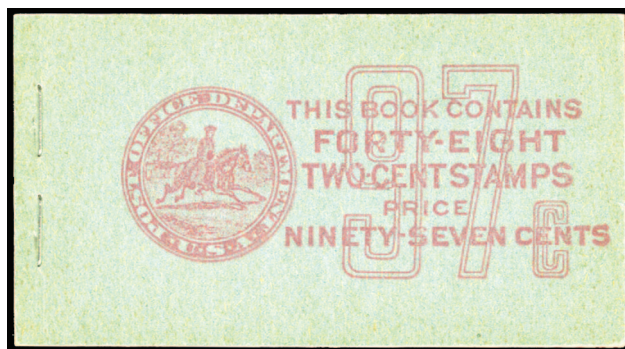

131	田	1926 97c unexploded booklet containing eight panes of 2c carmine lake, n.h., v.f., with 2014 PSE certificate, cat. \$7,500(BK 82a)	1,000.00
132	☒	1926-34 Regular Issue, 13 uncached FDCs, including 1½c imperf. Harding (2, including one block of four), 2c Washington (2), 4c Martha Washington, 5c Roosevelt (Nickles), 7c McKinley (3, including two Nickles), 8c Grant (2, one Nickles), 9c Jefferson and 10c Monroe, some usual toning, generally fine-v.f. (web photo)(631,634,636-7,638,640-2)	200.00
133	☒	1928 2c Valley Forge, selection of eight different cached FDCs, including Ernest Smalley, M.H. Ganser, Ridgewood Stamp Co., Adam Bert, Walter Conrath, George Burfeind and Perfect Tract Society (Planty 654-42), two with mount toning on reverse, generally v.f. (web photo).....(645)	200.00

134	✉	1929 2c Electric Light, E.L. Emeight cacheted FDC in red and blue (Lindbergh), Washington DC cancel, some slight staining near stamp, otherwise v.f. and rare (Planty 655-3) (web photo)(655)	100.00
135	★★田	1929 2c lake, right margin plate number block of six, n.h. but with natural gum skips, v.f. example of this rare shade, only a handful of plate blocks are known, with 1994 PFC, cat. \$3,500(657var)	750.00
136	★/★★田	1929 Kansas-Nebraska, blocks of four, complete set, many n.h., well centered, mostly fine-v.f. (catalogue value for hinged singles) cat. \$1,914(658-679)	1,000.00
137	★/★★田	1929 Kansas-Nebraska, blocks of four, complete set, many n.h., usual centering, mostly fine or better, cat. \$1,914.....(658-679)	800.00

1930-79 Issues

138	★★田	1932 Washington Bicentennial Issue, ½c-10c complete set of sheets of 100, n.h., fresh, well centered, fine-v.f., cat. \$3,468 (web photo).....(704-715)	1,000.00
139	(★)田	1933 APS souvenir sheets, 130 sets, unused without gum as issued, n.h., occasional wrinkles or corner bends, mostly fine-v.f., cat. \$5,200 (web photo).....(730-731)	1,000.00



140	P	1937 3c Hawaii, large die proof in slightly different color (gray violet), die sunk on card (97x116mm), with "C" punch at upper right, handstamped on reverse "Engraver's stock proof/ Authorized by" not signed, also "Die No. P.O. 953 proof 527566 Stock for Vail" in black ink, v.f.(799P)	1,000.00
141	★★	1938 1½c bister brown, perfectly centered, fresh color, with 2013 PSE certificate graded "Gem 100" (SMQ \$275)(805)	100.00



142	P	1938 5c Madison, large die proof on wove (108x108mm), color slightly different (gray blue), with "C" punch in the middle, handstamped on reverse "Engraver's stock proof/ Authorized by", signed and dated 5/18/38, Serial No. 553734, v.f., probably unique(810P)	1,000.00
-----	---	--	----------



135



137



145



146



147



148



149



141



151



155



156



157

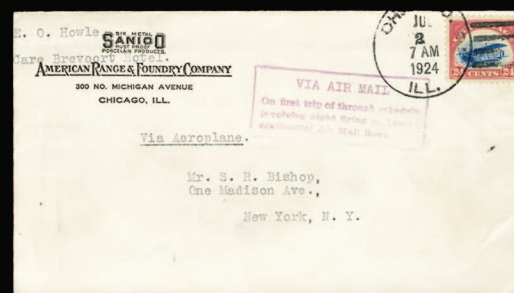

158



159



143	✉	1939 3c Golden Gate, complete set of nine 1st Cal Craft FDCs, each franked with block of four, tied by S.F. cancels and addressed to Kempton, PA, v.f. and rare set (Planty 852-16a-i), cat. \$540 (web photo)(852)	150.00
144	★★田	1940 Famous Americans, complete set in sheets of 70, n.h., 1c Washington Irving with some stains affecting two stamps (away from the plate number) mostly v.f. (catalogued as singles) cat. \$2,317 (web photo)(859-93)	500.00
145	P	1944 3c Pan American Union Issue ("The three Graces"), large die proof in issued color, die sunk on card (124x158mm), with "C" punch at right, handstamped on reverse "Engraver's stock proof/ Authorized by" and signed by the engraver, Serial No. 630654A, v.f.(895P)	800.00
146	P	1940 3c Emancipation Monument, large die proof in issued color, die sunk on card (116x146mm), with "C" punch at right, handstamped on reverse "Engraver's stock proof/ Authorized by" and signed by the engraver, Serial No. 659128A, v.f.(902P)	800.00
147	P	1941 3c Vermont, large die proof in issued color, die sunk on full card (202x150mm), with "C" punch at right, handstamped on reverse "Engraver's stock proof/ Authorized by" and signed by the engraver, Serial No. 674259A, v.f.(903P)	800.00
148	P	1943 1c Four Freedoms Issue, large die proof in issued color, die sunk on card (110x150mm), handstamped on reverse "Engraver's stock proof/ Authorized by", signed, with Serial No. 762733A, v.f., probably unique(908P)	800.00
149	P	1944 3c "Savannah" (First Steamship Across Atlantic), large die proof in issued color, die sunk on card (200x150mm), with "C" punch at right, handstamped on reverse "Engraver's stock proof/ Authorized by" and signed by the engraver, Serial No. 819219A, v.f.(923P)	800.00

Modern Issues

150	★★田	1989 \$2.40 Moon Landing, imperf. sheet of 20, n.h., v.f. (catalogued as 10 pairs) cat. \$3,750 (web photo)(2419b)	750.00
151	★★	1998 unofficially issued, non denominated "H Stamp" (yellow hat variety), inscribed "Postcard Rate", n.h., v.f., with a 2006 PSE certificate for a block of four from which this originated (see footnote after Scott 3269) cat. \$2,400	500.00
152	★★田	2003 Flag, 37c imperforate block of 20, n.h., v.f., cat. \$2,000 (web photo).....(3629f)	400.00

United States - Air Post



153	★/★★田	1918-23 6c-24c complete, set of six Plate No. Blocks of six (24c top margin Arrow and Plate No. block of eight), last one bottom, others top, some gum creases and inclusions, C2-C3 and C6 l.h. l.h., balance n.h., fine-v.f., cat. \$7,000.....(C1-6)	2,000.00
154	★/★★田	1918-23 five marginal blocks of four, with 6c orange, top margin with arrows (h.r.), 24c carmine rose and blue, "top" and plate number in blue (n.h.), 8c, 16c and 24c, each with plate number, two stamps hinged and two n.h., fine-v.f., cat. \$1,625 (web photo)(C1,3-6)	500.00
155	★田	1918 16c green, top margin plate number block of eight, h.r., fine-v.f., cat. \$1,020 (web photo) .(C2)	250.00
156	✉	1918 16c dark green on July 15, 1918 first flight cover from Philadelphia to New York, v.f., cat. \$800(C2)	500.00



160



161



162

163

170

174



171



173



178



179



181



180

157	★田	1918 24c carmine & blue, Top Plate No. Block of 12, h.r., fresh, fine-v.f., cat. \$1,250(C3)	500.00
158	✉	1918 24c carmine & rose, variety "Grounded Plane", well centered single, used in 1924 on flown cover from Chicago to New York, with handstamped "On first trip involving night flying Transcontinental Air Mail route", fine example of the "Grounded Plane" on cover(C3var)	500.00
159	★★	1930 Zeppelin, 65c-\$2.60, set of three, \$1.30 with plate number at left, fine-v.f., cat. \$1,675(C13-15)	600.00
160	★★	1930 Zeppelin, 65c-\$2.60, set of three, \$1.30 with plate number at bottom, some natural gum skips, fine-v.f., cat. \$1,675(C13-15)	600.00
161	★★	1930 Zeppelin, 65c-\$2.60, set of three, n.h., \$2.60 with natural gum bend, fine-v.f., cat. \$1,675.....(C13-15)	500.00
162	★★	1930 65c green, small h.r., well centered with jumbo margins, with 2024 PSE certificate graded "Superb 98J" (SMQ \$675)(C13)	300.00
163	○	1930 65c green, used, well centered with jumbo margins, with 2008 PSE certificate graded "XF-Sup 95J" (SMQ \$825)(C13)	400.00



164	★★田	1930 Zeppelin, \$1.30 brown, top margin block of four with plate number, n.h., few faint natural gum skips, fine-v.f., cat. \$2,300(C14)	750.00
-----	-----	--	--------



165	○	1930 \$2.60 blue, used, well centered, with 2008 PSE certificate graded "XF-Sup 95" .(SMQ \$1,000)(C15)	500.00
166	★/★★田	1933 Century of Progress, 50c green, top and bottom plate number blocks of six, the former l.h., the latter n.h., fine-v.f., cat. \$1,075 (web photo).....(C18)	250.00
167	★★田	1933 50c green, top margin plate number block of six, n.h., fine-v.f., cat. \$600 (web photo)(C18)	150.00
168	✉	1933 50c green, single & pair, used on Oct 4 New York on Zeppelin card from Friedrichshafen to Chicago, v.f. (web photo).....(C18)	200.00
169	✉	Flight Covers . 1915 (14-17 Sep) Milwaukee, Wis. State Fair Aviation Meet, five covers and cards, various pmks and appropriate cachets, fine-v.f., cat. \$500 (web photo).....(AAMC 89)	200.00

Special Delivery

170	★★	1888 10c blue, n.h., fresh color, fine, with a photocopy of a 2002 PFC for a block of four from which this originated, cat. \$1,150(E2)	250.00
-----	----	---	--------

Postage Dues

171	★田	1879 30c brown, block of four, heavy hinge remnant, pencil notation on reverse of lower right stamp, fine-v.f., with 2004 PSE certificate, cat. \$1,700(J6)	500.00
-----	----	---	--------



182



183



184



185



188



189



190



191



192



194



196



199

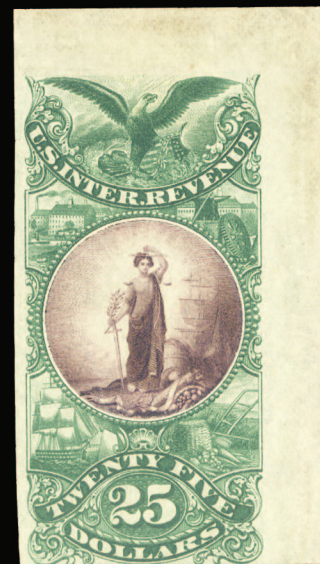

212

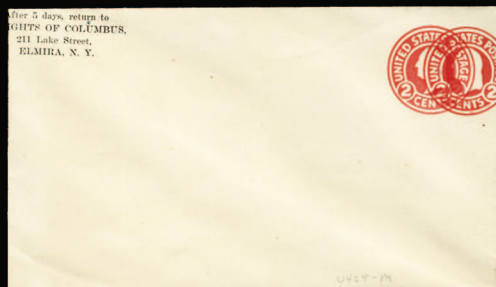

202

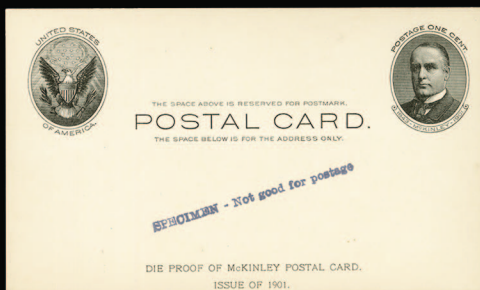

210



213



215



216



- 172 (★) 1879 Special Printing, 10c deep brown, unused without gum as issued, well centered, rich color, tiny surface scrape, otherwise fine example of this rare stamp, only 174 issued, with 1991 and 2006 PFCs (the former does not mention the surface scrape), cat. \$6,750(J12) 2,000.00
- 173 P田 1894 2c bright claret, plate proof on card, imprint and plate number block of eight, v.f. (catalogued as a plate block of six and two singles) cat. \$3,900(J32P4) 850.00
- 174 ★ 1930 50c carmine, l.h., well centered, with 2021 PSE certificate graded "XF-Sup 95" (SMQ \$650)(J76) 300.00

Offices in China



- 175 ○ 1913 Shanghai China Darrah overprints on U.S. Parcel Post Postage Dues, 1c, 2c, 5c, 10c and 25c green, complete set of five, used, first two with straight edges, fine and rare, ex-Kilgas (Chan \$3,600 for unused) 1,500.00



- 176 ○ 1913 Shanghai China overprinted in red on U.S. Parcel Post Postage Dues, 2c, 5c and 10c green, three different, used, fine and very rare, ex-Kilgas (Chan \$2,880 for unused) 1,500.00
- 177 ★ 1919 2c-40c surcharges, selection of 14, some duplication, few without gum, l.h. or h.r., fine or better, cat. \$945 (web photo)(K1/13) 200.00
- 178 ★★田 1918 2c on 1c green, top margin plate number block of six, n.h., fine-v.f., cat. \$600(K1) 150.00
- 179 ★田 1918 12c on 6c red, right and left plate number blocks of six, h.r., some slight oxidization, otherwise fine-v.f., cat. \$1,600(K6) 250.00
- 180 ★★田 1919 16c on 8c olive green, bottom Pl. No.7734 block of six, n.h., well balanced, fresh and v.f., cat. \$1,000(K8a) 300.00
- 181 ★田 1918 18c on 9c salmon red, right margin plate number block of six, h.r., well centered, v.f., cat. \$700(K9) 150.00
- 182 ★田 1918 24c on 12c brown carmine, top and right plate number blocks of six, the former with heavy h.r., the latter l.h., with gum crease affecting three stamps, otherwise fine-v.f., cat. \$2,000(K11) 300.00
- 183 ★田 1918 24c on 12c brown carmine, 24c on 12c claret brown, left and right plate number blocks of six, h.r., well centered, v.f., cat. \$2,200(K11,K11a) 500.00

- 184 ★田 1919 40c on 20c ultramarine, right Pl. No. 12595 block of six, h.r. at upper right, others n.h., fine-v.f. plate block, cat. \$1,300(K13) 300.00
- 185 ★田 1918 40c on 20c deep ultramarine, left margin plate number block of six, l.h., well centered, v.f., cat. \$1,300.....(K13) 300.00



- 186 ★田 1919 \$2 on \$1 violet brown, top imprint, Plate No. 5782 and letter "A" block of six, rich color, barely lightly hinged at top, exceptionally well centered, nearly v.f. and rare plate block of the \$2 Offices in China, cat. \$7,000(K16) 2,500.00



- 187 ○ 1919 \$2 on \$1 violet brown, double surcharge, used, well centered for issue, fine and rare, ex-Kilgas. The double surcharge was found a few weeks before the Agency was due to close on 31 December, 1922. All copies were sold over the counter as regular stock, cat. \$11,500(K16a) 5,000.00
- 188 ★/★★田 1922 4c on 2c carmine, single and block of four, l.h. or n.h., fine-v.f., cat. \$650(K18) 150.00

Official Stamps

- 189 E 1873 Post Office, 3c blue green, die essay on proof paper, faint stain at left and marginal thin at top, v.f. appearance, cat. \$1,250.....(O49-E4b) 250.00
- 190 E 1873 Post Office, 3c blue, die essay on ivory glazed paper, 61x55mm, v.f., cat. \$1,750(O49-E4c) 300.00
- 191 E 1873 Post Office, 90c dull blue, die essay on proof paper, marginal inclusion, v.f., cat. \$1,750.....(O56-E1b) 300.00
- 192 ○ 1873 Dept of State, 1c green, lightly canceled (if at all), jumbo margins all around, v.f. and unusual stamp(O57) 150.00



- 193 ★ 1873 Department of State, \$10 green and black, deep rich color, h.r., fresh and v.f., with 2004 PFC, cat. \$4,500(O70) 2,500.00
- 194 ★(★) 1873 War Department, 1c-90c rose, mostly unused without gum, fine-v.f. (catalogue value for hinged) cat. \$2,565(O83-93) 500.00



- 195 P 1873 War, 1c-90c, complete set of 55 "Goodall" proofs, in all five issued colors, all but one (12c light blue) off card, few minor thins, still fine-v.f. and rare, cat. \$16,500(O83-93TC2) 4,000.00

Newspaper Stamps

- 196 E 1875 25c scarlet, die essay on white ivory paper, v.f., cat. \$1,350(PR9-E2b) 250.00
- 197 ★(★) 1875-97 1c black-\$20 slate, selection of 10 different unused, with or without gum, occasional minor flaws, mostly fine, cat. \$994 (web photo)(PR9/123) 150.00
- 198 ★ 1885 60c carmine, three copies, one l.h., others h.r., some short perfs, well centered, fine-v.f., cat. \$1,800 (web photo)(PR86) 500.00

Parcel Post

- 199 ★★ 1913 50c carmine rose, n.h., bright color, fine, with 2009 PSE certificate, cat. \$500(Q10) 150.00

Parcel Post Postage Dues



- 200 ★田 1913 10c dark green, top margin plate number block of six, lightly hinged in selvage (stamps n.h.), usual gum bends and minor perf. separations at top, still a fine and scarce plate block, cat. \$7,500(JQ4) 1,000.00

Locals & Carriers

- 201 P田 1851 1c blue, plate proof on card, sheet of 100, v.f. (web photo).....(LO2P) 1,300.00

Postal Stationery

- 202 ㊟ 1915 2c carmine, Die I, double impression, with Knights of Columbus, Elmira, NY corner card cachet, v.f., cat. \$1,500(U429m) 300.00
- 203 P 1958 entire envelope, proof of the red "2 cents" surcharge only, faint adhesive toning, otherwise v.f. (web photo).....(U537P) 600.00
- 204 E 1958 3c dark violet + 1c green, surcharge essay entire, legal size with Plane, Train & Ship surcharge essay without denomination or "U.S. Postage" label, black "Canceled" overprint, v.f., unlisted (web photo)(U540E) 750.00
- 205 E 1962 entire envelope, essay of the green surcharge only, type I, "U.S. Postage" completely different typeface and 19½mm long, Eagle with neck and head feathers (instead of bald spot), also with four front and rear claws (instead of three) (web photo).....(U545E) 600.00
- 206 E 1962 entire envelope, essay of the green surcharge only, type II, "U.S. Postage" 19½mm long, normal adhesive toning, v.f. (web photo).....(U545E) 600.00
- 207 P 1965 1 4/10c brown, proof sheet containing the Liberty Bell indicia, fresh and v.f. (web photo).....(U548P) 750.00
- 208 E Postal Stationery [Air Post](#). 1958 entire envelope, pre-printed "United States Air Mail Postage 6c", fully imprinted inside (mirror image) in violet, unused, v.f. (web photo)(UC25E) 450.00
- 209 E 1958 6c+1c green, surcharge essays, two 6c red entire envelopes (normal and legal size), with red and blue borders, each with Plane, Train & Ship surcharge essay without denomination and "U.S. Postage" label, both with black "Canceled" overprint, v.f. (web photo).....(UC30E) 2,000.00

Postal Cards

- 210 S 1901 1c black on buff postal card, imprinted "Die Proof of the McKinley Postal Card. Issue of 1901", further handstamped "Specimen - Not good for postage", v.f. and scarce proof of the Full Face McKinley Postal Card, with 1981 PFC (USPS \$3,000)(UX17P1) 500.00

Post Office Seals

- 211 (★)田 1888 chocolate brown, imperf. pane of 72, unused without gum, upper left stamp defective and small tears affecting three stamps at bottom, otherwise fine and scarce complete pane, cat. \$900 (web photo)(OX5a) 100.00

Revenue Stamps

- 212 E 1862 \$25 Maryland State Coat of Arms, three different bi-color essays on thin bond paper, with orange and green, green and violet and red and blue, the latter two with sheet margin, fine-v.f. (Turner 78-B) 350.00
- 213 P田 1862 5c Foreign Exchange, plate proof on card, block of 24, v.f. and rare multiple (catalogued as singles) cat. \$7,200.....(R26P4) 750.00



- 214 P田 1862 15c Foreign Exchange, plate proof on card, block of 24, v.f. and rare multiple (catalogued as six blocks of four) cat. \$9,600(R39P4) 1,000.00

215	P田	1862 25c Bond, plate proof on card, block of 12, v.f. and rare multiple (catalogued as three blocks of four) cat. \$7,500.....(R43P4)	750.00
216	P田	1862 25c Entry of Goods, plate proof on card, block of 10, v.f. and rare multiple (catalogued as singles) cat. \$5,500.....(R45P4)	500.00



217	○	1863 Inland Exchange, \$3.50 blue, imperf., ms cancel, margins all around, just clear at right, fine, with 1987 PFC, cat. \$8,500.....(R87a)	2,500.00
218	○	1862 Internal Revenue, \$2 and \$5 imperforate singles, ms cancels, large margins, v.f., cat. \$575.....(R81a,101a)	200.00
219	P田	1862 \$15 Mortgage, plate proof on card, single and a block of four, v.f., cat. \$980.....(R97P4)	150.00
220	P田	1862 \$15 Mortgage, plate proof on card, block of four, v.f., cat. \$800 (web photo).....(R97P4)	100.00
221	E	1867 3c bronze over violet, Internal Revenue re-use prevention essay from an unknown author (similar to 79-E2 and 79-E6 essays), small h.r., with usual paper punches, fine	200.00
222	P田	1871-72 3c-\$50, set of twelve plate proofs on card, v.f., cat. \$583 (web photo).....(R105/131P4)	100.00
223	P田	1871 3c-\$50, plate proofs on card, eleven different plate blocks, complete as known (\$1.50 plate block is not listed), \$3.50 in a block of eight, \$25 and \$50 in blocks of four, balance in blocks of ten, v.f. and scarce group (catalogued as singles) cat. \$3,910 (web photo).....(R105/131P4)	500.00
224	P田	1871-72 1c-\$20, set of 17 plate proofs on card in blocks of four, v.f., cat. \$3,160 (web photo).....(R134-150P4)	500.00
225	P	1871 60c orange and black, center inverted, plate proof on card, with sheet margin at top, v.f., cat. \$2,250.....(R142P4a)	700.00



226	P田	1871 60c orange and black, plate proof on card, center inverted, block of four, pos. 67-68,84-85, v.f. and scarce multiple, signed George B. Sloan, cat. \$10,000.....(R142P4a)	1,500.00
-----	----	---	----------



218



219



221



225

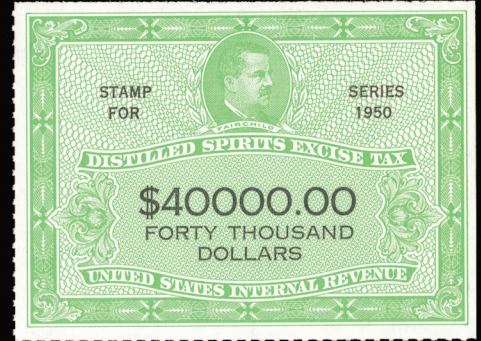

242



231

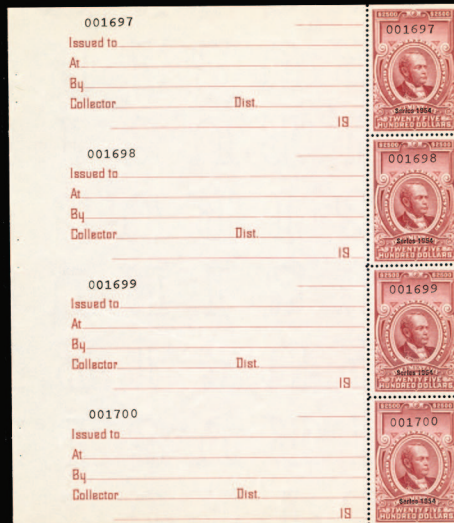

233



236



246



247



251



254



263



264

227	P田	1871-72 1c-\$20, plate proofs on card, complete set of 17 plate blocks, complete as known, \$1, \$2, \$2.50 and \$3 in blocks of eight, \$5, \$10 and \$20 in blocks of four, balance in blocks of ten, v.f. and scarce group (catalogued as singles) cat. \$5,640 (web photo)(R134-150P4)	750.00
228	P	1939 25c Surplus Food Order, large die proof in gray blue, with "C" punch at bottom, die sunk on card (198x48mm), handstamped on reverse "Engraver's stock proof/ Authorized by", signed, with Serial No.594138, dated "Apr 6 1939), v.f. (web photo).....	500.00
229	(★)	1940 1c-\$1, twelve different imperf. pairs, complete except for 80c, unused without gum as issued, \$1 with one stamp with natural paper wrinkle, v.f., each with 2014 PSE certificate cat. \$3,000 (web photo)(R288-298a,300a)	500.00
230	(★)田	1940 1c-\$1, twelve different imperf. blocks of four, complete except for 80c, unused without gum as issued, v.f., each with 2014 PSE certificate, cat. \$6,050 (web photo)(R288-298a,300a)	1,000.00
231	P	1943 Documentary Stamp, large die proof in bright mauve, value tablet blank with "C" punch at upper left, die sunk on card (153x203mm), handstamped on reverse "Engraver's stock proof/ Authorized by", signed, with Serial No.628246A, v.f., penciled "Vail"	500.00
232	田	1954 \$30-\$2,500, seven unexploded booklets (containing 4-40 stamps as issued), with additional \$1,000 booklet (eight booklets in total), unused without gum as issued, fine-v.f. and scarce, cat. \$26,600 (web photo)(R679-685a)	5,000.00
233	田	1954 \$2,500 carmine, booklet pane of four, unused without gum as issued, v.f., cat. \$1,400 (R685a)	350.00
234	田	1958 \$30-\$1,000, six unexploded booklets of forty, n.h., v.f. and rare, cat. \$4,425 (web photo)(R724-729a)	1,000.00

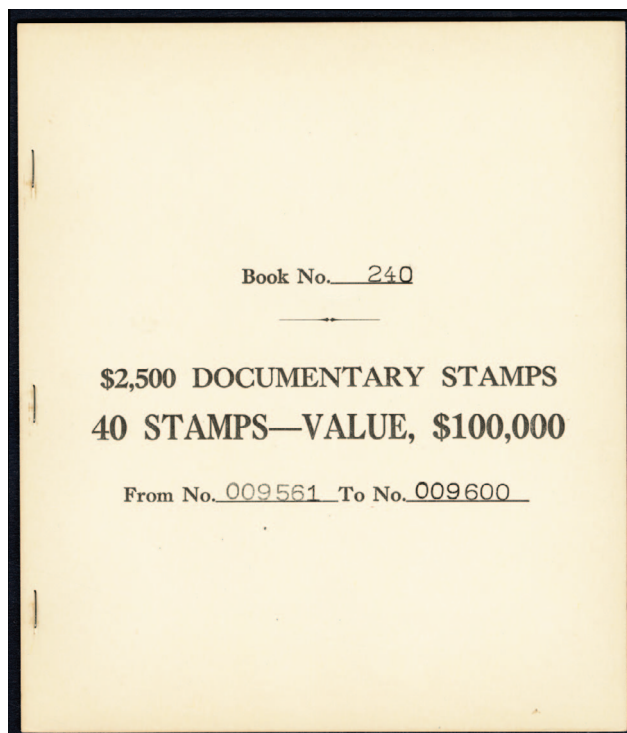

235	田	1958 \$2,500 carmine, unexploded booklet containing ten panes of four (booklet face value of \$100,000), n.h., v.f. (catalogued as ten booklet panes) cat. \$6,000.....(R730a)	1,500.00
236	田	1958 \$5,000 and \$10,000 carmine, booklet panes of four, n.h., v.f., cat. \$1,700.....(R731-732a)	400.00

Stock Transfer Stamps

237	(★)	1940 1c-80c, ten imperf. horizontal pairs, unused without gum as issued, fine-v.f., each with 2014 PSE certificate, cat. \$2,500 (web photo).....(RD67-78a)	400.00
238	(★)田	1940 1c-80c, ten imperf. blocks of four unused without gum as issued, one 1c stamps and 4c stamp creased, otherwise fine-v.f., each with 2014 PSE certificate (the 50c has a certificate for a block of eight from which this originated), cat. \$5,000 (web photo)(RD67-78a)	750.00

- 239 (★)田 1940 50c bright green, imperf. block of eight, unused without gum as issued, v.f., with 2014 PSE certificate, cat. \$1,000 (web photo).....(RD77a) 200.00

Playing Cards

- 240 S 1926-29 10c blue and 10c light blue, overprinted Specimen, horizontal or vertical joint line strips of four, n.h., v.f., each with 2014 PSE certificate, cat. \$1,000 (web photo).....(RF20/23S) 250.00
- 241 S 1926-29 10c blue and 10c light blue, overprinted Specimen, horizontal or vertical joint line strips of four, n.h., v.f., each with 2014 PSE certificate, cat. \$1,000 (web photo).....(RF20/23S) 250.00

Distilled Spirits Excise Tax

- 242 (★) 1950 \$40,000 yellow green and black, unused without gum as issued, v.f., with 2014 PSE certificate, cat. \$750.....(RX24) 200.00
- 243 (★)田 1950 \$50,000 yellow green and black, block of six, unused without gum as issued, v.f., cat. \$1,200 (web photo).....(RX25) 250.00
- 244 (★)田 1952 3c-\$10,000, 19 values, complete except for \$3,000, sheets of six, unused without gum as issued, fine-v.f., cat. \$31,110 (web photo).....(RX27/46) 6,000.00
- 245 (★) 1952 3c-\$10,000, 19 values, complete set, unused without gum as issued, fine-v.f., \$3,000 with 2014 PSE certificate, cat. \$5,935 (web photo).....(RX27-46) 1,200.00
- 246 (★) 1952 3c yellow green and black, unused without gum as issued, v.f., with 2014 PSE certificate, cat. \$900.....(RX29) 250.00
- 247 (★) 1952 \$1,500 yellow green and black, unused without gum as issued, v.f., with 2014 PSE certificate, cat. \$900.....(RX42) 250.00
- 248 1953 I.R.S. form 1595, "Director's Certificate of Tax-Payment of Distilled Spirits for Shipment in Tank Cars, Tank Trucks or Pipelines", complete booklet no. 1939 containing 50 unused certificates, v.f. (web photo)..... 250.00
- 249 1953 I.R.S. form 1595, "Director's Certificate of Tax-Payment of Distilled Spirits for Shipment in Tank Cars, Tank Trucks or Pipelines", complete booklet no. 1940 containing 50 unused certificates, v.f. (web photo)..... 250.00

Marihuana Tax Stamps



- 250 田 1937 \$100 green, booklet pane of four, with booklet covers included, unused without gum as issued, v.f. and rare, cat. \$3,500.....(RJM4a) 750.00

Duck Hunting Permit Stamps

- 251 ★★ 1935 \$1 "Canvasback Ducks", well centered with wide margins, fresh color, n.h., v.f., a beautiful stamp, cat. \$700.....(RW2) 300.00
- 252 1958 "Canada Geese", penciled "Federal Duck Stamp Design, 1958-9" original engraving framed under glass and signed by Leslie C. Kouba (web photo).....(RW25P) 750.00

U.S - American Expeditionary Force in North Russia

- 253 1919 (1 July) YMCA corner cachet endorsed "American Soldier's Mail", addressed to Waco, Texas, sent via the British "Field Post Office P.B. 11", with U.S. Eagle in double circle "Passed as Censored" cachet (previously used by the U.S. Forces in France), some cover soiling on back, fine usage from a member of U.S. Expeditionary force in North Russia, posted via the British Field Post Office at Soroka 500.00
- 254 1919 (22 May) YMCA With the Forces on Service in Russia corner cachet postal card, endorsed "Officer's Mail OAS", addressed to "American Sch. Det. APO 723, France", with British "Army Post Office P.B. 2" (Archangel), oval censor at left, interesting contents on back, "life of long suffering troops. Feel pretty good myself, but who wouldn't after two months of hospital fatigue with lots of eats and drinks", little card soiling on back, still a fine and rare item from a U.S. officer with American Expeditionary Force in North Russia 500.00

American Banknote Co. Proofs

- 255 E 1922 "Litho Colors for Stone Offset Printing", American Banknote Company - an incredible group of 110 diff. color charts (5x8), each with a printed date at top, inscription is either "Litho Stone" or "Litho Offset", with Liberty facing right or left, each color indicated in black, all in a small three ring binder with gold inscriptions on front cover, some minor defects, first chart signed by owner, mostly fine-v.f. A wonderful lot, possibly unique (web photo) 5,000.00
- 256 E 1923 color charts, 28 different sheetlets, showing Liberty Head design, various colors noted, bound in a booklet with black covers and gold embossing "Colors for Steel Securities American Bank Note Co. 1923", with separate index, minor toning and staple rust resulting in some separations, fine and very rare American Bank Note Company item (web photo) 5,000.00
- 257 E 1930s sample book with seven different designs incl. Rembrandt, Taj Mahal, Aviation, etc., v.f. (web photo) 500.00
- 258 E 1930s Essay of a helmeted figure (probably logo for the American Express Company), selection of 110 stamps, mostly rouletted sheetlets of 9-10, various colors, each with serial number (seven zeroes) and "Specimen", adhering on paper backing, probably meant to be self-adhesive, v.f. (web photo) 1,500.00
- 259 E 1934 color charts, 23 different sheetlets of eight, showing four diff. designs, various colors noted, bound in a booklet with black covers and gold embossing "Color Chart for Steel Engraved Postage and Revenue Stamps A.B.N. Co.", some toning and staple rust resulting in some separations, fine and very rare item from the American Bank Note Company (web photo) 5,000.00
- 260 E 1964 Colors for Steel Securities, 30 different sheetlets "American Bank Note Color Chart", used for engraved bonds and stock certificates, in five-ring binder with leather covers and gold embossing on front, some wear and tear, otherwise fine-v.f. (web photo) 2,500.00
- 261 E Columbian Bank Note Co. Proofs & Essays. Security Bank Note Company, Engraved Color Chart, 55 different sheetlets in small 8x3½in booklet, brown, single hole punched hard-bound covers with gold embossing on front, fine-v.f. and rare (web photo) 2,500.00
- 262 E 1954 Specimen Border Color Chart for Steel Engraved Securities, 23 different sheetlets (George Washington) in small 5x3 inch booklet, black hard-bound covers, v.f., dated 1954 and bearing endorsement "received 1/30/73" (web photo) 1,000.00

CONFEDERATE STATES OF AMERICA**General Issues**

- 263 1861 5c green, two singles, used, one with faint thin spot, otherwise v.f., cat. \$350(1) 150.00



267

268



273



274



275



254

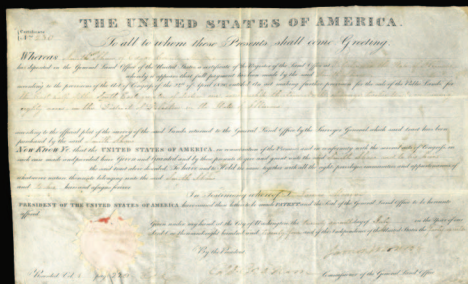

282

sounds like a water pump,

a (term time)

let me know when

You are planning to be down here
as would like to have lunch.

Beri

Paul Harvey

280

276

Boston Sept 10th 1836

Geo. W. Warton Esq.
Dear Sir

Dear Sir,
I have aempt for your att-
2 communicate to the Directors of the Charle-
town Prison my grateful acknowledg-
ments for the honor conferred on the oc-
casion to deliver a Lecture before that institu-
tion.

Now, I have some hesitation about accepting this invitation, tho' I fear that the state of my health may prevent my fulfilling it. I should be unwilling at so short a notice, to feel obliged to write a letter, during the winter months, tho' I fear I should not meet even moderately flattering on the part of you & city, I could not, however, be prepared until the close of your course, or near to that period. In time may perhaps be definitely fixed, for further communication. In the mean time, I should not be able at this moment, vainly to designate if decided, I care in you, as soon as I have decided it. If there are special reasons for postponing, I probably, could decide without much delay.



Howan Kamm

281



289

[illegible]

284

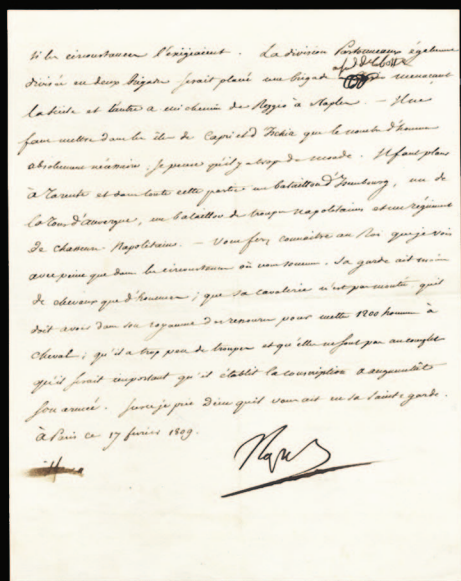

283



290

- 264 ☒ 1862 10c rose, large margins all around, tied by Richmond cds on cover to Dixie, VA., stamp creased prior to use, otherwise v.f., signed Ashbrook, with 2006 CSA certificate, cat. \$750(5) 150.00

UNITED STATES POSSESSIONS

Canal Zone

- 265 ☒ 1933 three unexploded 37c booklets, each with two panes of six, perforated margins, panes upright, inverted and vertical, fine-v.f. (web photo)(115c) 500.00
- 266 ☒ 1934 two different unexploded 37c booklets, one with two perforated hand-made margins (panes inserted upside-down), n.h., v.f. (web photo)(117a,117b) 250.00
- 267 ★ **Postage Dues.** 1914 1c, 2c and 10c rose carmine, set of three, l.h., wide margins, fine-v.f., with 1991 PFC for the 10c, cat. \$1,235(J1-3) 400.00
- 268 ★☒ 1924 10c deep claret, block of four, tropicalized original gum, well centered, v.f., with 2007 PFC, cat. \$1,250(J14) 250.00

Cuba



- 269 ★ 1899 10c on 10c brown, type II, l.h., well centered, fresh and v.f. example of the Cuba 10 cent on 10 cent Special Printing, with 1986 PFC. (In March 1900 one pane of each denomination was prepared for the Paris and Pan-American Expositions. For the 10c Type II design was used, and it is only known as a Special Printing). A rarity from Cuba, cat. \$6,000(226A) 3,000.00



- 270 S **Postage Dues.** 1899 1c, 2c, 5c and 10c deep claret, Special Printing Specimen overprints, set of four, heavy hinge remnants (or slightly disturbed gum not mentioned on accompanying certificates), fine-v.f. and scarce set, each with 1981 PFC, cat. \$6,000(J1-4SE) 1,000.00

Hawaii



- 271 ☒ 1861 5c blue, part of adjoining stamp at top, cut in at bottom, used in combination with U.S. 12c black (Scott 17), overlapping on cover to Brooklyn, NY., tied by San Francisco cds, with red "Honolulu U.S. Postage Paid" cds alongside, stamps creased and cover repaired along top edge, still a fine and scarce combination cover, with 1994 PFC, cat. \$9,000(8) 1,000.00

Philippines



- | | | |
|----------|---|----------|
| 272 ★ | 1944 Commonwealth, 6c dark brown, violet "Victory" handstamp, usual tropicalized original gum, v.f., only 206 sold, with 2021 PSE certificate, cat. \$4,000(468) | 1,000.00 |
| 273 ★田 | 1944 Commonwealth, 16c dark blue, violet "Victory" handstamp, block of four, usual tropicalized original gum, v.f., only 500 sold, with 1995 PFC (catalogued as singles) cat. \$2,000.....(480) | 500.00 |
| 274 (★)田 | Special Delivery. 1944 20c dull violet, violet "Victory" handstamp, right margin block of four with arrow, unused without gum, overall toning, otherwise fine, with 2021 PSE certificate (catalogue value for original gum block of four) cat. \$6,000(E8) | 600.00 |
| 275 (★)田 | 1944 20c dull violet, violet "Victory" handstamp, right margin block of four, unused without gum, overall toning, top left stamp with perf. faults, otherwise fine, with 2021 PSE certificate (catalogue value for original gum block of four) cat. \$6,000(E8) | 500.00 |
| 276 ★田 | Postage Dues. 1901 3c deep claret, bottom margin plate number block of eight, usual tropicalized gum, fine-v.f., cat. \$1,285.....(J6) | 200.00 |

AUTOGRAPHS OF FAMOUS PEOPLE

- | | | |
|-------|---|--------|
| 277 匣 | GAGARIN, Yuri (1934-1968), Russian Cosmonaut, first man in space, color picture postcard of Gagarin and Herman Titov (the second man in space), both in uniform and signed, v.f. and scarce (web photo)..... | 400.00 |
| 278 匣 | GAGARIN, Yuri (1934-1968), Russian Cosmonaut, first man in space, black and white picture postcard of Gagarin with Herman Titov (second man in space), both in uniform, signed by both, v.f. and scarce (web photo)..... | 400.00 |

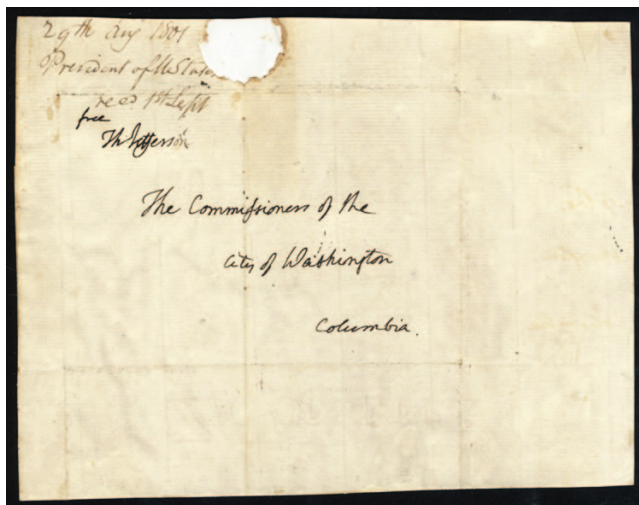

- | | | |
|-----|---|----------|
| 279 | JEFFERSON, Thomas (1743-1808), third U.S. President, signed as President on a free-frank letter, dated 29th Aug. 1802, docketed on arrival, letter sheet reduced, with wax seal missing, mounted on paper, v.f., rare, with Stephen Koschal certificate | 5,000.00 |
| 280 | KENNEDY, John F. (1917-63), 35th U.S. President, signed as senator, a handwritten two-page letter, not dated, on imprinted stationery of the "United States Senate, Washington, D.C. John F. Kennedy, Mass.", v.f., with Stephen Koschal certificate. Documents actually signed by JFK are very rare | 5,000.00 |

- 281  **MANN, Horace** (1796-1859), American education reformist, Congressman from Massachusetts, brother-in-law to author Nathaniel Hawthorne. Arguing that universal public education was the best way to turn the nation's unruly children into disciplined, judicious republican citizens, Mann won widespread approval from modernizers, especially in his Whig Party, for building public schools. Most states adopted one version or another of the system he established in Massachusetts. He has been credited by educational historians as the "Father of the Common School Movement." A folded letter from Boston to a George W. Warren in Charlestown, red departure pmk, charged "6", signed "Horace Mann" 250.00
- 282 **MONROE, James** (1758-1831), fifth U.S. President, document signed as President, July 27, 1824 granting land in Palestine, Illinois to a certain Smith Shaw, countersigned by George Graham, commissioner of General Land Office 900.00
- 283 **NAPOLEON, Bonaparte** (1769-1821), Emperor of France, two page folio, dated Paris, 17 Feb. 1809, interesting contents dealing with military matters, corrections made by Bonaparte himself at top, with various financial calculations on the reverse side, boldly signed "NAPOL", fine and rare historical document 2,500.00
- 284 **NAPOLEON, Bonaparte**. A partly printed LS headed "Rapport a la Majeste l'Empereur et Roi", from Minister of War, dated 1810, signed "NAP" by Napoleon in margin, also signed by Marshal Berthier, as Minister of War at bottom 1,500.00

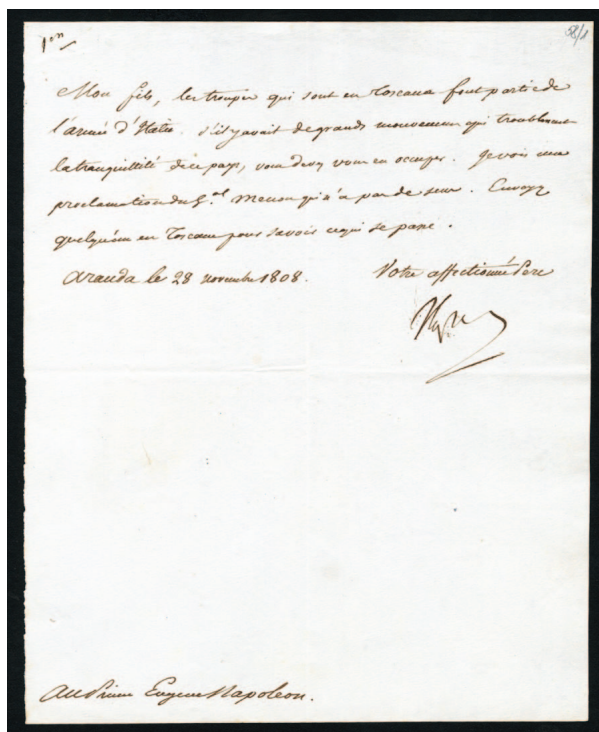

- 285 **NAPOLEON, Bonaparte**. A single page folio dated 28 November, 1808 addressed "Au Prince Eugene Napoleon", written from the Imperial Camp at Aranda. Napoleon writes "Mon Fils" and addressed the Army of Italy, signed "Vote Affectionnee Pere" and signed NAPOL, fine and scarce letter from the Emperor to his stepson Eugene (de Beauharnais, was adopted by Napoleon in 1806, though excluded from succession to the French Empire) 2,500.00
- 286 **PICKETT, George E.** (1825-1875), Confederate general of the disastrous "Pickett's charge" fame in the battle of Gettysburg. The Southern Telegraph Companies, received at Richmond May 9, 1864 from Petersburg to Gen. Bragg, contents relating to military actions at Swift Creek, handstamped "Examined for War Records", with two facsimile signatures of Maj. Gen. Pickett, some paper strengthening and stains, fine and very rare Civil War telegram (web photo) 750.00
- 287 **ROOSEVELT, Franklin D.** (1882-1945), 32nd U.S. President, 1914 signed, typewritten letter headed "The Assistant Secretary of the Navy" to Martin H. Glynn, Governor of New York. Roosevelt writes: "My dear Governor: I have been asked to speak a good word for Calvin J. Hudson, Commissioner of Agriculture... I am sure he will do much to swing both the Grange and State Agricultural Society back behind you and your fight for bills for agriculturalists...", v.f. (web photo) 350.00

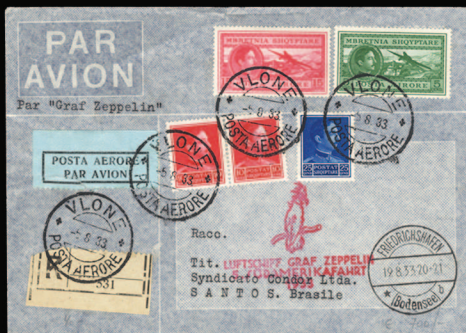

291



292



296



298



300



303



312



313



316



317



323



329



325



327



328

WORLDWIDE STAMPS AND COVERS

ALBANIA

- 288 ○ 1914 unissued "Independent Albania" prepared for the Third Albanian Congress, 10c imperf. and 1fr perf. singles, used, fine and rare stamps, with Raybaudi certificate (web photo) 150.00
- 289 ☒ **Zeppelin Flights.** 1933 1st SAF card to Brazil, v.f., with appropriate transit and arrival pmks 250.00
- 290 ☒ 1933 3rd SAF to Brazil, little toning, otherwise v.f., with appropriate transit and arrival pmks 250.00
- 291 ☒ 1933 5th SAF to Brazil, v.f., with appropriate transit and arrival pmks 250.00

Albanian Locals - Central Albania (Essad Post)

- 292 ☒ 1915 (15 Oct) cover franked with 40pa blue, used from Skrapar to Elbasan, v.f. and extremely rare usage, with violet (21.10) arrival cds, signed Prindushi(Mi.14) 600.00

ARGENTINA

- 293 ★★田 1947-49 Antarctica, imperforate, set of three blocks of four, n.h., v.f. (web photo).....(561-63var) 250.00
- 294 P田 1950 "ELFIRA" presentation booklet, with imperforate blocks and souv. sheets, trial colors, etc., v.f., only 300 issued (web photo).....(587-93,CB1-5P) 400.00
- 295 P田 **Semi-Postals.** 1960 "Temex" presentation booklet with 16 imperforate blocks in various colors, v.f., rare (web photo).....(B26-34P) 300.00
- 296 ☒ **Air Post.** 1930 Zeppelin Issue, blue overprint complete set of five, also 90c overprinted in green, on flown Round-the-World flight cover to Germany, little toning, otherwise fine-v.f., rare on one cover(C20-24,27) 500.00

AUSTRIA



- 297 ☒ 1858 (24 Nov) FL franked with 3kr First issue and 15kr blue Second issue, both tied by "Triest 24.11. Abends" pmks, paying 18kr rate to Venezia, with 25 November arrival. Stamps have been lifted for inspection and properly replaced on cover, minor thin spots, otherwise fine and extremely rare First plus Second Issue combination franking, signed Muller, with 2002 Ferchenbauer certificate ("Un einen Aussergewöhnlich selten Brief!") (3M+15I, €27,500)(3,11) 5,000.00
- 298 ☒ 1860 (24 July) FL to Verona, franked with pair of 5kr red, tied by "Mezzo Lombardo" datestamp, "Distribuzione III" hs at right, v.f., with Verona arrival pmk (web photo).....(14) 250.00



- 299 1863 (14 Oct) FL franked with 1860-63 Issues incl. 2kr yellow and 10kr brown, used in combination with 5kr rose and 15kr brown (Arms), tied by boxed Trieste pmks and used to Brescia (Sardinia), with transit and arrival pmks. The 5kr Arms has an interesting plate flaw with the upper part of the printing omitted, further affected by vertical filing fold, otherwise fine and spectacular four color mixed issue franking, with 1974 Matl cert. (Mi.18,21,25,28, Ferchenbauer €10,000)(12,15,19,21) 1,500.00
- 300 1868 small cover to Belgium, franked with 15kr perf. 9½ and 10kr Franz Josef, both neatly tied by Wien cds, red "PD" on front, Florennes and Prusse transit markings, v.f. mixed franking to a foreign destination(26,30) 400.00
- 301 ★★ 1936 Farm Workers, 3s red orange, 5sh brown black, sheets of 25, hinged in margin only, stamps n.h., some perf. separations, v.f., cat. \$2,125 (web photo)(378-379) 500.00
- 302 ★★ 1945 Graz overprints, 1M-5M in sheets of 25, n.h. and post office fresh, few small faults affecting only several lower values and mostly the sheet margins, 5M well centered, few perf. separations, fine-v.f. (ANK 693-96) cat. €13,750 (web photo)(424-26,431) 3,000.00
- 303 ★ **Semi-Postals.** 1933 WIPA souvenir sheet of four, h.r., clipped upper right corner, stamps n.h. (catalogue value \$2,600), v.f., cat. \$2,500(B111) 750.00



- 304 ★★ 1933 WIPA souvenir sheet of four, n.h., post office fresh, v.f., seldom offered in this superior quality, with the original folder (ANK €4,400) cat. \$3,050(B111) 1,000.00
- 305 ★ 1946 Karl Renner souvenir sheets of eight, hinged in margin, stamps n.h., v.f. (web photo)(B185-88) 500.00

306	★★田	1946 Dr. Karl Renner, imperforate souvenir sheets of eight, n.h., v.f. set, cat. \$2,000 (web photo)(B185-88)	500.00
307	★★田	1950 Carinthia Plebiscite, 20 sets, including blocks, n.h., fine-v.f. (ANK 964-66, €3,600) cat. \$2,400 (web photo).....(B269-71)	250.00
308	✉	Air Post . 1914-15 unaddressed stationery card, with "K.u.K. Fliegerpost 1914-15 Fst. Przemyśl" hs shifted diagonally, fine (web photo).....	150.00
309		1918 (10 Aug) Military Aviation, official telegram originating from Lemberg, describing "Fluglinie Station Kiew" and flight from Lemberg-Proskurow, various details included, crayon markings in red, official military hs and signed by the commandant, some wrinkles, rare item (web photo)	500.00
310		1918 (30 Aug) Military Aviation, official document originating from Krakow, with red "K.u.k. Militar- Fluglinienstation Krakau" hs, detailing the flight and pilot information, fine and very rare (web photo)	500.00
311	★★田	1950-53 Birds, four complete sets, n.h., v.f. (ANK 967-93, €1,600) cat. \$1,328 (web photo) (C54-60)	200.00
312	✉	Zeppelin Flights . 1930 1st SAF card franked with 10sh, Pan-America flight cachet and red South America flight cachet, making round trip to Vienna, v.f.	250.00

Austrian Levant

313	✉	1875 (18 Dec) FL to Syra franked with 10sld, tied by Scio-Cesme pmk, some paper erosions, stamps and markings intact, fine and quite scarce, with arrival pmk (web photo)	150.00
314	★★田	1901 20pa on 10h rose, 1p on 25h ultramarine, 100 of each, mostly in large multiples, n.h., fine-v.f., cat. \$2,000 (web photo)	200.00

BELGIUM

315	✉	1858-59 correspondence consisting of eleven folded letters from Brussels (one from Spa) to Liege, nine are franked with single 20c blue, two with pairs of 10c brown, mixed condition, mostly fine (web photo).....	300.00
316	✉	1862 (June 21) FL from Antwerp to Cologne, with 10c & 20c Leopold, margins virtually all around, red "Aus Belgien per Aachen" date stamp, v.f.	250.00
317	S	1883 1fr and 2fr imperforate pairs, each with framed "Specimen" overprints, n.h., minor gum creases, v.f.	250.00
318	P	1957 Boy Scouts, Baden-Powell, set of two ministerial proofs, with appropriate imprints, v.f. (web photo)	750.00

BOLIVIA

319	✉	1878 (10 Oct) pair of 5c ultramarine, tied by Cochabamba pmk on somewhat defective cover to Sucre (web photo)	150.00
320	✉	1897 1c stationery card, additionally franked with 5c, addressed to Yap, Caroline Islands, with Buenos Aires and London transits, fine card to a most unusual destination (after the Spanish- American War of 1898, Spain sold the Carolines and the Northern Marianas to Germany) (web photo)	500.00
321	★	Air Post . 1924 10c, 25c and 2b imperforate horizontal pairs, two different shades of first, l.h., v.f., signed Sanabria (web photo)	500.00



322	★	1930 10c vermillion and black, brown overprint, h.r., fine and rare stamp, signed Bloch, cat. \$2,500(C13)	750.00
-----	---	---	--------

BRAZIL

323	○	1843 30r black, Fine Impression, lightly canceled, margins all around, v.f., cat. \$675.....(1)	200.00
-----	---	---	--------



330



332



336



343



339



333



334



335



340



341



342



345



348



357



355



362



358



370

- 324 ★★田 1940 New York World's Fair, set of three souvenir sheets, unused without gum as issued, n.h., v.f., cat. \$299 (web photo)(496a-98a) 150.00

BULGARIA

- 325 ☒ 1899 (Feb) mourning cover addressed to Tunis, franked with Large Lion and Small Lion issues, fine and attractive combination franking to an unusual destination, with arrival cds(12,28,29,32) 300.00
- 326 ★★田 1901 Ferdinand I, 1L type II, complete cross-gutter sheet of 100, "1905" year date printed at top left, folded along the gutters, minor flaws in outer margins, stamps n.h., v.f. Probably unique, catalogue value for hinged singles (Mi.59II, €9,000) cat. \$7,500 (web photo)(67) 3,000.00
- 327 ★★田 1917 Liberation of Macedonia, 5s, 25s and 30s, imperf. marginal blocks of four, n.h., fresh and v.f., listed but unpriced in Michel, with 2001 Karaivanoff certificates (Mi.112,114-5U)(122,124-5var) 500.00
- 328 ★/★★田 1931 Balkan Games, complete set of seven blocks of four, bottom pairs n.h., 50L all n.h., with perf separations, one stamp with sealed tear, otherwise fine-v.f. (Mi.242-248) cat. €1,280(237-243) 300.00
- 329 ★★ 1931 Balkan Games, complete set of horizontal marginal plate number and inscription strips of five, marginal flaws and perf. separations, stamps n.h., fine-v.f. (Mi.242-248) cat. €1,600(237-43) 600.00
- 330 田 1931 Balkan Games, complete set in panes of 25, some perf. separations, fine-v.f., cat. \$2,012(237-43) 500.00



- 331 ★★田 1933 Balkan Games, set of seven, blocks of four, n.h., one 50L with faint offset on gum, otherwise fresh and v.f., signed "Zagor VOB" (Mi.252-258) cat. €4,400(244-250) 2,000.00
- 332 ★★田 1935 Balkan Soccer Tournament, complete set in blocks of four, mostly corner margin, n.h., natural gum inclusion at lower left stamp of 50L, fine-v.f. (Mi.274-279) cat. €2,200(267-72) 750.00
- 333 ☒ **Zeppelin Flights.** 1933 1st SAF from Sofia to Brazil, v.f., with Berlin connecting cachet 350.00
- 334 ☒ 1933 1st SAF registered cover from Sofia, via Berlin to Recife, Brazil, attractively franked, with appropriate connecting cachet, v.f.(Si.202) 350.00
- 335 ☒ 1933 2nd SAF registered cover from Sofia, via Berlin to Rio de Janeiro, Brazil, attractively franked, with appropriate connecting cachet, v.f.(Si.214) 350.00
- 336 ★/★★ **Officials.** 1909 Handstamped "P C P" in black, four different, fine-v.f., signed Karaivanoff 150.00

CAMBODIA

- 337 P 1962 Pineapples, etc., set of three printer's control trial color proofs in sepia, v.f., only 4-5 of each printed (web photo)(112-114P) 500.00
- 338 P **Air Post.** 1953 Kinnari, 3.30pi, five artist proofs in various colors, all but one signed, also four diff. epreuves de luxe, all v.f. and scarce (web photo) 500.00

CHINA

- 339 ○ 1897 10c on 12c orange (numerals 1½mm below Chinese characters), vertical pair, Shanghai 10 Aug 97 chop, bottom stamp torn at left, otherwise fine and scarce multiple, cat. \$2,200(63) 800.00
- 340 ☒ 1901 (27 Feb) German "Feld-Postkarte" to Munich, franked with ½c Chinese Imperial Post Coiling Dragon, tied by blue Tientsin departure cds, with Russian 10k blue, red Kitai overprint added alongside and tied by red departure pmk, fine and scarce combination of red and blue pmks on card to Germany 350.00

- 341 ☒ 1901 (Oct) picture postcard franked with 2x2c Coiling Dragon, paying 4c via Hong Kong, where pair of 2c Victoria were added to pay for further transmission to Germany, fine combination franking, with Hannover arrival pmk 250.00
- 342 ☒ 1901 (Oct) picture postcard franked with 4x½c and 2c Coiling Dragon, paying 4c via Hong Kong, where pair of 2c Victoria were added to pay for further transmission to Germany, card torn at left, otherwise fine combination franking, with redirection markings and Wesel arrival pmk. This card was written by Capt. Wilhelm Lans, who commanded a German gunship and was seriously wounded during the battle of Taku Forts 250.00
- 343 S 1921 National Post Office, 25th Anniversary set of four, handstamped Specimen, unused without gum, fine-v.f.(243-46S) 250.00



- 344 (★) 1950 Geese, \$1-\$20 set of five, unused without gum as issued, usual centering and perforations, fine-v.f., cat. \$13,485(1007-11) 6,500.00
- 345 ★★ 1950 surcharges, 5c on \$200,000 SYS, double surcharge, unused without gum as issued, h.r., v.f., rare(1028var) 500.00
- 346 ★/★★ 1951 Election souvenir sheet, 2 copies, unused without gum as issued, one h.r., other n.h., fine-v.f., cat. \$1,000 (web photo)(1041) 500.00



- 347 ★ 1951 Flying Geese, second surcharges, \$5-\$50 green, complete set of four, unused without gum as issued, l.h., v.f., cat. \$2,435(1042-45) 1,000.00
- 348 ★★ 1952 Land tax reduction, imperforate singles, unused without gum as issued, large margins, n.h., v.f., cat. \$1,000(1046-51var) 300.00
- 349 田 1953 Chiang Kai-shek souvenir folder, v.f., cat. \$700 (web photo)(1091a) 300.00
- 350 田 1954 Silo Bridge souvenir folder, v.f., cat. \$1,500 (web photo)(1095a) 500.00
- 351 田 1954 Silo Bridge souvenir folder, v.f., cat. \$1,500 (web photo)(1095a) 500.00
- 352 田 1954 Silo Bridge souvenir folder, minor cover corner crease, otherwise v.f., cat. \$1,500 (web photo)(1095a) 500.00
- 353 ★★ 1955 Chiang Kai-shek, two souvenir sheets, each with intact marginal selvage at right, unused without gum as issued, n.h., v.f., cat. \$600 (web photo)(1114a) 250.00
- 354 ★★田 1961-62 Ancient Chinese Art Treasures, three sets in blocks of four, n.h., v.f., cat. \$1,402 (web photo)(1290-1307) 500.00
- 355 P 1962 International Cooperative Movement, set of two sheet margin imperf. proofs on thin brown paper, v.f. and rare(1347-48P) 500.00
- 356 ★★田 1986 Fish, etc., 300 sets, all in sheetlets of 10, n.h., v.f., cat. \$1,950 (web photo)(2538) 350.00
- 357 ○ [Postage Dues](#). 1911 10c blue, fine used, cat. \$900(J22) 300.00

Chinkiang

- 358 ★ 1895 5c on 5c green, perf. 11 and perf. 11½, both with surcharges inverted, the former l.h., the latter with slightly disturbed and toned gum, fine-v.f., cat. \$525.....(J41a,c) 200.00

Taiwan Province

- 359 (★)田 1949 Surcharges, set of three in blocks of four, unused without gum (n.h.), some light toning, otherwise fine-v.f. (web photo).....(J10-12) 200.00

CHINA - PRC

- 360 ★★ 1963 Monkeys, set of three imperf. horizontal pairs, n.h., v.f., cat. \$600 (web photo)(713-715) 150.00



- 361 ★★ 1964 15th Anniversary of the People's Republic souvenir sheet, n.h., unblemished gum, few usual light wrinkles, fresh, v.f., cat. \$4,250(798a) 2,500.00
- 362 ★★ 1965 Tsunyi Conference, set of three, also Taiwan 1966 Masks set of four, n.h., v.f. 150.00
- 363 ★★ 1967 Thoughts of Mao, set of two se-tenant strips of five plus single, n.h., folded between the stamps, usual slight gold tarnishing, still fine-v.f., cat. \$4,310 (web photo)(938,943a,948a) 2,000.00
- 364 ★★ 1967 Thoughts of Mao, set of two se-tenant strips of five plus single, n.h., folded between the stamps, usual slight gold tarnishing, still fine-v.f., cat. \$4,310 (web photo)(938,943a,948a) 2,000.00
- 365 ★★田 1973 Giant Pandas, complete set in corner sheet margin blocks of four, some with imprint, n.h., v.f. (web photo).....(1108-1113) 500.00

COLOMBIA

- 366 ✉ **Air Post.** 1920 10c "Fuselage and tail of biplane", tied by oval violet CCNA Barranquilla cancel on cover with additional national franking, canceled March 4, 1920 and flown from Barranquilla to Cartagena, with additional markings on back, adhesive toning and filing fold through the regular stamps, vignette with minute abrasions at bottom, otherwise fine, signed Holcombe (catalogued as used, off cover) cat. \$5,500(C7) 1,500.00



369



372



373



386



371



379



390



375



376



377



378



380



391



396

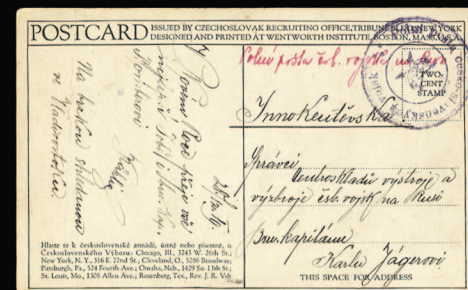

397



- 367 ✉ 1920 10c Bird on a Cliff, margins all around except just touching at left as always, tied by faint oval departure (March 4) cds on flown cover from Barranquilla to Cartagena, slight toning mostly on back, fine and scarce cover, only a few known(C8) 7,500.00
- 368 ✉ 1930 (19 Oct) cover addressed to Germany, flown from Cali, via Cristobal to New York, mixed franking with SCADTA and Canal Zone, appropriate transit and arrival pmks, fine (web photo) 250.00
- 369 ★★田 1950 30c green, block of four, "A" overprinted sideways at left, black offset on back, fine-v.f., rare(C190var) 150.00
- 370 ✉ [Consular Mail](#). 1924 cover from the Colombian Consulate in London, franked with 30c ultramarine handstamped "GB" (inverted) in violet, addressed to Bogota, cover defects, stamps fine 250.00

COSTA RICA

- 371 (★) 1921 Centenary of Central American Independence, 2c (two different shades), 3c, 15c and 30c imperforate, five different, each with center inverted, unused without gum, nice colors, fine-v.f. and rare group(105/109var) 600.00

CRETE

- 372 P 1907 25L blue & black, large die proof on india paper, v.f.(83P) 500.00
- 373 P 1907 1d brown & black, trial color die proof on india, fine and very rare(84TC) 500.00

Russian Administration

- 374 田 1897 1m green, 2m black, imperforate blocks of four, each with appropriate control markings, some scissors separations, fine-v.f. (web photo).....(10,11) 150.00
- 375 ★★田 1899 1m green, horizontally laid paper, with gum, block of 16, four violet control handstamps, fine-v.f., rare multiple(10) 500.00
- 376 ✉ 1899 1m green, horizontally laid paper, block of four with violet control handstamp, tied on back of a small cover by four Rethymnon departure handstamps, v.f.(10) 500.00
- 377 ✉ 1899 small cover used locally, franked with horizontal pair of 1m green, wove paper, tied by straight-line Rethymnon departure pmks, fine(10E) 500.00
- 378 ✉ 1899 2m black, laid paper, violet control handstamp, tied by Rethymnon straight-line departure pmk on cover to Heraklion, with 21 Oct 99 arrival pmk on back, filing folds, cover refolded, some toning, signed Holcombe..(11) 500.00
- 379 ★★田 1899 2m black, wove paper, violet control handstamps, block of 14 (7x2), n.h., v.f.(11E) 250.00
- 380 ✉ 1899 2m black, wove paper, violet control handstamp, tied by Rethymnon straight-line departure pmk on cover with Flag handstamp at upper left, filing fold away from the stamp, fine, signed Bloch(11E) 500.00

CROATIA

- 381 ★★田 1943 Famous Croats, 1k (7), 2k (7) and 3.50k (8), imperforate singles or pairs, various colors, also 12 imperforate blocks of four, n.h., v.f. (Mi.103-105U, €4,200) (web photo).....(56-58var) 500.00
- 382 ★ **Semi-Postals.** 1944 Storm Troopers Division souvenir sheet of three, h.r., insignificant marginal flaws, otherwise v.f., cat. \$1,650 (web photo)(B76) 400.00

CUBA

- 383 P田 1936 Matanzas Issue, imperforate top sheet corner margin blocks of four, complete set of gummed proofs (56 stamps) from the Waterlow and Sons archives, each stamp with security punch, n.h., v.f. (web photo)(324-31,C18-21,CE1,E8P) 250.00
- 384 P田 1936 Matanzas Issue, imperforate horizontal gutter blocks of four, complete set of gummed proofs (56 stamps) from the Waterlow and Sons archives, folded and with defects away from the stamps, which are n.h., v.f. (web photo)(324-31,C18-21,CE1,E8P) 350.00
- 385 P田 1936 General Maximo Gomez, 1c, 4c and 5c imperforate, also 2c and 8c perforated, complete set in blocks of four, gummed proofs from the Waterlow and Sons archives, each stamp with security punch, fine-v.f. (web photo)(332-36P) 250.00
- 386 P 1937 Brazil and Canada, 2c imperf. se-tenant gutter pair in green, proof on stamp paper, v.f. (342-.....343P) 250.00
- 387 P 1937 Costa Rica and Cuba, 4c imperf. plate proofs in green, se-tenant gutter pair, v.f. (web photo)(346-347P) 250.00
- 388 P 1937 Dominican Republic and Ecuador, 5c imperf. plate proofs in blue, se-tenant gutter pair, v.f. (web photo)(348-349P) 250.00
- 389 P 1937 United States (Lincoln) and Guatemala, 8c imperf. plate proofs in green, se-tenant gutter pair, v.f. and rare (web photo).....(350-351P) 250.00
- 390 P 1941 Fifth Column, vertical imperforate pairs, five different plate proofs in brown, on stamp paper, v.f.(375-79P) 500.00
- 391 P田 1948 General Maceo, imperforate cross-gutter blocks of four (except 20c top sheet margin block of four, red color omitted), complete set of gummed proofs from the Waterlow & Sons archives, printing flaws circled in spots, each stamp with security punch, some creases and folded between stamps, fine-v.f., probably unique(423-30P) 750.00



- 392 P 1952 50th Anniversary of the Republic of Cuba, complete set with Air Post and Special Delivery, imperf. plate proofs in green, red or brown, vertical gutter pairs, with manuscript printer's notations in margins, v.f.(475-80,C57-60,E16P) 1,500.00
- 393 P **Semi-Postals.** 1938 Madame Curie, imperf. plate proofs in orange, set of two vertical pairs, v.f. (web photo).....(B1-2P) 400.00
- 394 S田 **Air Post.** 1951 Antonio Guiteras Holmes, large imperf. souvenir sheet of six in green (175x215mm), each stamp with security punch and overprinted Specimen in red, handstamped "Valor 60 Centavos" on back, n.h., v.f. (web photo)(C48B/S) 500.00

CZECHOSLOVAKIA



- 395 ★ **Semi-Postals.** 1919 overprinted on Hungarian Postage Dues, unissued 20h (watermarked Crown), l.h., v.f., with 1995 Karasek certificate 500.00
- 396 ✉ **Zeppelin Flights.** 1933 Chicago Flight to Brazil, minor cover flaws on back, otherwise fine and rare dispatch, with Berlin connecting cachet 250.00

Czechoslovak Legion Post in Siberia

- 397 ✉ 1919 (Dec) printed patriotic picture postcard (Flags, inscription "To Arms ye worthy sons of your race"), cancelled "Polni Posta 1 Cesko-Slovenskych Vojsk", sent from Vladivostok to another soldier in Innokeuteskaja 200.00
- 398 ✉ 1920 (Feb) printed patriotic picture postcard (soldier with dancing girl), cancelled "Polni Posta 1 Cesko-Slovenskych Vojsk", sent free-frank from Vladivostok to Brno 250.00

DANZIG

- 399 ✉ 1819-58 seven stampless letters to Bordeaux or Berlin, various accountancy markings, different handstamps and variety of pmks, fine-v.f. and interesting lot 500.00
- 400 ✉ 1825 (31 Mar) FL from Danzig to Bordeaux, with oval "Danzig" date stamp and boxed "Prusse Par Forbach" hs, additional "C.P.R. 5" in black, v.f. 150.00
- 401 ★ 1920 2M dark blue, position 11, showing a small plate flaw between letters "D" at left, well centered, hinge removed, v.f., with 2004 Gruber certificate(49) 250.00



- 402 P 1938 15pf brown, imperforate and gummed proof sheetlet on watermarked (Swastikas) paper, n.h., v.f., with 2023 Gruber certificate, ex-Bernard Hennig collection(Mi.293P) 250.00
- 403 ✉ **Zeppelin Flights.** 1930-39 cover and three cards including 1930 and 1931 South America flights, 1932 Luposta flight (card franked with the set of specially prepared overprints) and 1939 Deutschlandfahrt, fine-v.f. 400.00

END OF THE FIRST SESSION