

AUCTION SALE

WEDNESDAY, APRIL 22, 2020

AT 1:00 P.M.

1914-17 Issues

382	★★田	1914 1c, 2c and 7c left and top plate no. blocks of six, mostly h.r., fine-v.f., cat. \$1,565.....(405-07)	300.00
383	★田	1914 8c-30c blocks of four, h.r., fresh, few faint gum thins from hinge removal, otherwise fine-v.f. (catalogued as singles) cat. \$2,070.....(414-20)	300.00
384	★	1914 20c ultramarine, h.r., nicely centered, with 2017 PSE certificate graded "VF 80" (SMQ \$190)(419)	150.00
385	★★	1914 20c ultramarine, n.h., well centered, v.f., with 1999 PFC, cat. \$375.....(419)	200.00
386	★★田	1914 30c orange red, block of four, n.h. and post office fresh, couple of tiny natural dried spots at left, v.f., cat. \$920(420)	250.00
387	★	1914 Perf. 10, watermarked, 1c-50c complete set of 16, h.r., fresh, mostly fine or better, cat. \$1,291(424-40)	300.00



388	○	1914 1c green, used, perfectly centered with jumbo margins, with 2008 PSE certificate graded "Superb 98J" (SMQ \$350)(424)	200.00
389	★田	1914 2c, 5c, 6c, 7c, 8c, 10c and 11c (2), blocks of four, few n.h., others l.h. or h.r., fine-v.f., cat. \$1,200(425/434)	250.00



390	★★	1914 4c brown, n.h., well centered with wide margins, with 2019 PFC graded "XF 90 XQ" ("Exceptional Quality")(SMQ \$225 for "90")(427)	200.00
391	★★	1914 7c black, n.h., well centered, with 2019 PFC graded "VF 80" (SMQ \$200)(430)	350.00
392	★田	1914 8c pale olive green, top margin plate number and imprint block of six, top middle stamp l.h., balance n.h., v.f., with 2018 PSE certificate, cat. \$450.....(431)	250.00
393	★★	1914 11c dark green, n.h., well centered with jumbo margins, fresh color, with 1999 PFC and 2006 PSE certificate, the latter graded "XF-Sup 95J" (SMQ \$650)(434)	300.00
394	★	1914 20c ultramarine, small h.r., well centered, with 2019 PFC graded "VF-XF 85" (SMQ \$225) .(438)	200.00
395	★	1914 Perf. 10, 50c violet, h.r., natural gum skips, well centered, v.f., cat. \$425.....(440)	200.00



377



382



383



384



385



387



391



393



394



386



389



392



395



397



398



400



401



403



404



405



407



- | | | |
|--------|--|--------|
| 396 ★★ | 1914 1c green, horizontal pair, n.h., well centered, beautiful color, with 1999 and 2005 PFCs and a 2006 PSE certificate, the latter graded "XF-Sup 95" (SMQ \$525)(443) | 400.00 |
| 397 ★ | 1914 4c brown, horizontal pair, h.r., v.f., with 2012 PSAG certificate, cat. \$300(446) | 250.00 |
| 398 ★ | 1914 2c carmine rose, horizontal joint line pair, l.h., well centered, left stamp with tiny thin, otherwise v.f., with 2016 PFC, cat. \$675(453) | 200.00 |



- | | | |
|--------|---|--------|
| 399 ★ | 1914 3c violet, horizontal pair, l.h., well centered, fresh impression, with 2001 and 2005 PSE certificates, the latter graded "XF 90" (SMQ \$775)(456) | 500.00 |
| 400 ○ | 1914 3c red violet, wavy line machine cancel, fine, with 2018 PFC, cat. \$170.....(456) | 100.00 |
| 401 ★★ | 1914 2c carmine, n.h., margins all around, v.f., with photocopy of a 1986 PFC for a pair from which it originated, cat. \$300(459) | 200.00 |



- | | | |
|---------|--|----------|
| 402 ★田 | 1915 2c pale carmine red, top margin plate number block of six, bottom middle stamp l.h., balance n.h., fine-v.f., with 2019 PSE certificate, cat. \$1,500.....(461) | 1,000.00 |
| 403 ★★田 | 1915 2c pale carmine red, block of four, n.h., fine-v.f., cat. \$1,300(461) | 300.00 |
| 404 ★★ | 1916 3c violet, n.h., well centered, fresh color, v.f., with 2018 PFC for a block of four from which this came, cat. \$165(464) | 200.00 |
| 405 ★田 | 1916 3c, 8c, 11c blocks of four, l.h. or h.r., well centered, v.f. (catalogued as singles) cat. \$630(464,470,473) | 150.00 |



410



411



413



414



415



416



417



419



421



422



423



425





- 406 ★★田 1916 4c orange brown, left sheet margin plate block of six, n.h., well centered, with 2019 PSE certificate graded "VF-XF 85" (price is for ungraded) cat. \$1,600(465) 1,200.00
- 407 ★★ 1916 5c blue, bottom margin plate number single, n.h., with 2018 PSE certificate graded "XF 90" for a strip of three from which this came (SMQ \$400)(466) 200.00



- 408 ★★田 1916 5c blue, left margin plate block of six, n.h., fine-v.f., with 2019 PSE certificate, cat. \$1,600(466) 1,200.00



- 409 ★★ 1916 5c carmine, single error, with parts of adjoining stamps on all sides, n.h., v.f., with 2019 PSAG certificate, cat. \$800(467) 750.00
- 410 ★田 1916 5c rose, single error in 2c pane of nine, top middle stamp l.h., balance (including error) n.h., natural straight edge at top, fine, cat. \$900(467) 250.00
- 411 ★田 1916 5c rose, single error in 2c block of nine, hinged (error stamp n.h.), natural straight edge at top, pencil notation on middle left stamp, fine, cat. \$900(467) 200.00



- 412 ○ 1916 5c carmine, error, lightly canceled, bright color, v.f., seldom seen used, with 2019 PSE certificate, cat. \$3,000(467) 2,000.00
- 413 ★★田 1916 Perf.10, unwatermarked, 6c red orange, right plate no.7138 block of six, n.h., well centered and fresh, traces of oxidation at top and bottom, still fine-v.f., cat. \$2,500(468) 500.00
- 414 ★田 1916 7c black, right plate no.7718 block of six, h.r., margin slightly reduced, well centered, fine plate block, with 2014 PFC, cat. \$1,350.....(469) 250.00
- 415 ★田 1916 8c olive green, 9c salmon red, 10c orange yellow, bottom plate, imprint & A, left or right plate no. blocks of six, few stamps n.h., fresh, fine-v.f., cat. \$2,650(470,471,472) 500.00
- 416 ★田 1916 12c claret brown, 20c light ultramarine, right or left plate no. blocks of six, appear n.h., but with some gum irregularities, fine, catalogued as hinged, cat. \$4,025(474,476) 500.00
- 417 ★田 1916 15c gray, bottom plate no.6819 block of six, hinge removed from bottom center stamp, others n.h., good color and fresh, fine plate block, cat. \$3,000(475) 500.00



- 418 ★田 1916 20c light ultramarine, bottom margin plate block of six, l.h., nice color, fine-v.f., with 2007 PSE certificate, cat. \$3,400(476) 2,000.00
- 419 ★ 1916 50c light violet, bottom margin plate number single, h.r., fine, with 2018 PSE certificate, cat. \$850(477) 300.00



- 420 ★★ 1916 50c light violet, n.h., well centered, fresh and v.f., with 2019 PFC for a block of four from which this came, cat. \$2,000.....(477) 1,500.00
- 421 ★ 1917 50c light violet, also \$2 and \$5, l.h., last one n.h., fine-v.f., cat. \$1,435(477,479,480) 250.00

- 422 ★★ 1917 \$2 dark blue and \$5 light green, n.h., both well centered with wide margins, v.f., with 2004 and 2003 PFCs respectively (the latter with a certificate for a stamp with selvage which has since been removed) cat. \$850(479-480) 300.00
- 423 ★ 1917 \$2 dark blue, h.r., well centered, v.f., cat. \$210(479) 100.00



- 424 ★★田 1917 \$2 dark blue, top plate no. 8015 block of six, n.h., fresh color, fine, cat. \$6,500(479) 1,500.00
- 425 ★/★★ 1917 \$2 perf. 10, also \$5 green & black and \$5 Liberty, first one l.h., others n.h., fine-v.f., cat. \$730(479,524,573) 250.00
- 426 ★ 1917 \$5 green, l.h., well centered, with 1982 and 2017 PFCs, the latter graded "VF-XF 85" (SMQ \$190)(480) 150.00



- 427 ★田 1917 \$5 light green, block of four, h.r., well centered, fine-v.f. (catalogued as singles) cat. \$680(480) 250.00



- 428 ★田 1917 \$5 green, bottom plate no. 8016 block of six, l.h., fine, cat. \$3,000(480) 750.00



425



439



434



436



437



441



438



440



447



444



448



449



450



- 429  1917 2c deep rose, Type Ia, Imperforate, Schermack Type III Perforation, usual centering, tied by wavy machine cancel on window envelope with Holeproof Hosiery Co. corner card, "Milwaukee Wis Mar 30, 1920" cds, fine, with 1967 and 2019 Philatelic Foundation Certificates. Scott 482A was issued imperforate by the Bureau of Engraving and Printing and sold to the Schermack Company for use in its machines. The 482A on cover is one of the premier rarities of 20th Century US Philately. Siegel Census records only three covers, one unused single, a used pair and 33 used singles for a total of 39 stamps. Most examples are either cut well into the design or have the Schermack perfs trimmed away on one side, ex-Wunderlich (a similar cover, ex-Dr. Alfred Martin, last sold in a 2005 Siegel sale, \$160,000 hammer)(482A) 100,000.00

1917-29 Issues

- 430 ★ 1917 1c-\$1 complete, l.h., last six n.h., some very large margins, mostly v.f.(498-504,406-18) 250.00



- 431 ★★ 1917 1c green, horizontal pair imperf. between, n.h., fine, with a photocopy of a 2019 PSE certificate for a block of 18 from which it originated, cat. \$1,350(498b) 850.00



432

433

- 432 ★★ 1917 5c rose, single error with parts of adjoining 2c stamps on all sides, nicely centered, v.f., cat. \$625(505) 500.00
- 433 ★★ 1917 5c rose, error, with parts of adjoining stamps at both sides, n.h., well centered with wide, even margins, fresh color, v.f., with 2019 PSE certificate, cat. \$625(505) 600.00
- 434 ★★ 1917 5c rose, error in 2c horizontal strip of three, n.h., v.f., with 2019 PSAG certificate, cat. \$625(505) 350.00



- 435 ★/★★田 1917 5c rose, single error in 2c block of four, 5c n.h. (others hinged), natural straight edge at top, well centered, with 2018 PFC graded "VF 80" (SMQ for single 505 \$625)(505) 500.00
- 436 ★★田 1917 5c rose, error in pane of 30, n.h., fine (few other stamps l.h.)(505) 150.00
- 437 ★★田 1917 5c rose, error in 2c block of six, l.h., error n.h., v.f., cat. \$625(505) 250.00
- 438 ★田 1917 12c, 13c blocks of six, perfs shifted, h.r., minor flaws(512,513var) 150.00



- 439 ★田 1917 50c red violet, top plate no.13655 block of six, l.h. at lower left, others n.h., fine-v.f., cat. \$1,600.....(517) 500.00
- 440 ★★ 1917 \$1 violet brown, eight copies, different shades, n.h., fine-v.f., cat. \$760.....(518) 200.00
- 441 ★★田 1917 \$1 violet brown, block of four, n.h., v.f., cat. \$380(518) 150.00



442

- 442 ★★田 1917 \$1 violet brown, top imprint and plate no.5782 block of eight, n.h., fresh and fine-v.f., cat. \$2,290.....(518) 750.00
- 443 ★★田 1917 2c carmine, left imprint and plate no. 4818 block of six with wide selvage and siderographers' initials, n.h., each stamp pencil signed "E.N. Costales", fresh and fine plate block, with 1982 and 2007 PFCs, cat. \$6,500(519) 1,500.00
- 444 ★田 1918 \$2 orange red & black, \$5 green & black, center line blocks of four, each with bottom stamps n.h., but with tiny gum disturbances, the latter with vertical gum skip at right, the former with tiny ink spots at bottom left (catalogued as hinged singles) cat. \$2,640(523,524) 500.00



443



453



458



459



455



460



461



463

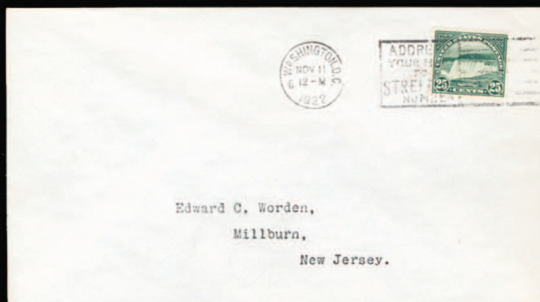

465



468



467



469



- 445 ★田 1918 \$2 orange red and black, double plate number block of eight, bottom left and bottom right stamps n.h., balance l.h., well centered, fresh color, v.f. and rare piece, with 2018 PSE certificate, cat. \$13,000(523) 9,000.00



- 446 ○ 1918 \$2 orange red and black, used, well centered with jumbo margins, v.f., with 1996 and 2006 PFCs, cat. \$240(523) 100.00
- 447 ★★田 1918 \$5 deep green and black, sheet margin and arrow block of four, n.h., fine-v.f. (catalogued as singles) cat. \$1,360(524) 300.00
- 448 ★田 1920 2c carmine, top margin plate block of six, n.h., v.f., with 2019 PSE certificate, cat. \$375(528B) 500.00
- 449 ★★田 1918 1c green and 2c carmine rose, bottom and top plate no. blocks of six, n.h., some gum wrinkling and spots, still v.f., cat. \$560(531,534) 150.00
- 450 ★★田 1918 2c carmine rose, left plate no.10918 block of six, n.h., v.f., with 2003 PSE certificate, cat. \$625(532) 150.00



451



452

- 451 ★★ 1920 2c carmine rose, right margin single, n.h., huge margins all around, with 2018 PFC graded "Superb 98J" (SMQ \$225 for "98")(532) 200.00
- 452 ★★ 1920 2c carmine rose, with parts of adjoining stamps on all sides, n.h., with 2017 PFC graded "Sup Gem 100" (SMQ \$400)(532) 250.00
- 453 ★★田 1918 2c carmine rose, type V, top plate no.11260 block of six, n.h., v.f., cat. \$1,800(533) 300.00



- 454 ★★ 1920 2c carmine, n.h., large margins all around, with 2019 PFC graded "XF-S 95" (SMQ \$275) (533) 200.00
- 455 ★★ 1920 2c carmine, type V, n.h., large margins all around including sheet margin at left and parts of adjoining stamps at top and right, v.f., with 1996 PFC for a plate block of six from which it originated, cat. \$175.....(533) 200.00



- 456 ★★ 1920 2c carmine, type VII, very lightly hinged, large margins all around, with 1995 PFC and 2019 PSE certificate, the latter graded "VF-XF 85" (SMQ \$1,850)(534B) 1,800.00



- 457 ○ 1920 2c carmine, horizontal pair, used, large margins all around, with 1967 PFC and 2018 PSE certificate (the latter graded "VF-XF 85")(SMQ \$3,400)(534B) 3,000.00
- 458 ★田 1919 1c green, plate no.13612 block of four, imperforate horizontally, h.r., fresh and well centered, v.f., cat. \$900(538a) 200.00
- 459 ★田 1919 2c carmine rose, top plate no.13741 block of six, imperforate horizontally, l.h., fresh and well centered, fine-v.f., cat. \$1,175.....(540a) 250.00
- 460 ★/★★田 1920 \$2 carmine and black, right sheet margin and arrow block of four, top stamps l.h., bottom stamps n.h., nicely centered, v.f. (catalogued as singles) cat. \$700(547) 200.00
- 461 ★田 1920 \$2 carmine and black, center-line block of four, l.h., v.f., cat. \$750(547) 150.00



- 462 ★★ 1920 Pilgrim Tercentenary, set of three, n.h., all with jumbo margins, 1c graded "95J", other two graded "90J", with 2006 PSE certificates for the 1c and 2c and a 2005 PFC for the 5c (SMQ \$505)(548-550) 200.00

463 ★★田 1922 ½c-\$2, blocks of four, n.h., fine-v.f. (catalogued as singles) cat. \$3,042.....(551-572) 750.00



464 P 1922 5c dark blue, large die proof, die sunk on card, signed by the Postmaster General (Hubert Work), serial number (1176107) on back, v.f., rare, cat. \$1,000(557P1) 750.00

465 1922 14c dark blue and 25c green, Washington D.C., also 13c North Bend, Ohio, three diff. First Day Covers, each addressed to Edward C. Worden, v.f., cat. \$1,250(565,568,622) 250.00



466 P 1922 20c carmine rose, large die proof, die sunk on card, signed by the Postmaster General (Harry S. Neu), serial number (1211988) on back, h.r., v.f., rare, cat. \$1,000(567P1) 750.00

467 ★田 1922 \$5 carmine & blue, two center-line blocks of four, l.h., v.f.(573) 250.00

468 ★★田 1923 \$5 carmine & blue, centerline block of four, n.h., v.f.(573) 300.00

469 ★★田 1923 \$5 carmine & blue, center-line block of four, n.h., natural gum crease at top left, fresh, fine-v.f., with 2015 PSE certificate, cat. \$825(573) 300.00

470 ★/★★田 1923 \$5 carmine lake and dark blue, right margin arrow block of four, top stamps hinged, bottom n.h., fresh color, v.f., with 1974 PFC, cat. \$1,050(573a) 250.00



470



472



490



473



474



475



476



478



483



491



479



480



484



499



487



492



495



471	★★田	1922 \$5 carmine & blue, top plate nos. F14326/F14327 block of eight, n.h., deep rich colors, well centered and fresh, fine-v.f., cat. \$2,600(573)	1,000.00
472	★★田	1923 \$5 carmine and blue, top margin block of eight with plate number, n.h., fresh color, some natural gum bends, v.f. (catalogued as singles) cat. \$1,440(573)	500.00
473	★★田	1923 Rotary Press perf. 11x10, 1c green and 2c carmine, blocks of four, two of first, n.h., well centered for issue, fine-v.f., cat. \$1,760.....(578,579)	300.00
474	★★田	1923 1c-10c, complete set in blocks of four, n.h., fine-v.f. (catalogued as singles) cat. \$1,485.....(581-591)	400.00
475	★田	1923 Perf.10, 1c-10c Plate No. Blocks of four, complete set, l.h. or h.r., few n.h., usual centering, mostly fine or better, cat. \$3,080(581-91)	500.00
476	★★田	1926 9c rose, plate block of four, n.h., v.f., with 2015 PFC, cat. \$225(590)	200.00



477	○	1923 1c green, Rotary, perf. 11, used horizontal pair, wavy line machine cancel, usual centering, left stamp with a sealed tear at top left (right stamp sound), with 1955 and 2019 Philatelic Foundation Certificates. There are only four known pairs. One of the rarest 20th Century United States stamps in unused condition (the 1c green, Scott 594, is waste from a horizontal rotary printing used to make coils. At the beginning or end of a coil-stamp print run from the 170-subject rotary plates, some leading or trailing paper was produced that was too short for rolling into 500-stamp rolls. In 1919 the Bureau devised a plan to salvage this waste by perforating and cutting the sheets into panes. They were put through the 11-gauge flat-plate perforator in use at the time, giving the sheets full perforations on all sides. The existence of Scott's 594 was not reported until four months after the final sheets were delivered, and the 1c Rotary perf. 11 was soon recognized as one of the rarest United States stamps (Siegel Census 594-CAN-PR-03) cat. \$25,000(594)	7,500.00
478	★田	1923 2c carmine, top Plate No. 14131 and 14732 block of four, each with star, l.h., some gum skips, usual centering, rare, cat. \$4,200.....(595)	500.00
479	★★	1924 Huguenot-Walloon Tercentenary, 1c dark green and 5c dark blue, n.h., well centered, with 2005 and 2007 PSE certificates respectively, each graded "XF-Sup 95" (SMQ \$285)(614,616)	100.00
480	★★	1925 Lexington-Concord, 1c-5c, set of three, n.h., well centered with jumbo margins, with PSE certificates (2004 or 2006) graded "XF 90J" (SMQ \$200)(617-619)	100.00
481	✉	1925 Norse-American, seven different FDCs, each with set of two, addressed to Phillip Ward, fine-v.f., cat. \$350 (web photo).....(620-21)	150.00



- 482 P 1926 2c Liberty Bell, small die proof on india paper, large margins all around, fresh and v.f., rare, cat. \$1,500(627P2) 1,000.00
- 483 ★田 1926 2c carmine, Type II, upper right corner plate no. 19644 block of four, top stamps thinned (hinge removed), perf. separations, rich color, scarce plate block, cat. \$2,200(634A) 150.00
- 484 ★★ 1926 2c carmine lake, n.h., fresh color, fine, with a photocopy of a 2019 PSE certificate for a pair from which it originated, cat. \$425(634B) 250.00



- 485 P 1927 2c Valley Forge, small die proof on india paper, large margins all around, fresh and v.f., rare, cat. \$1,500(645P2) 1,000.00



- 486 P 1927 5c Aeronautics, large die proof, die sunk on card, signed by the Postmaster General (Harry S. Neu), serial number (146710) on back, faint ageing, still v.f., rare, cat. \$1,500(649P1) 1,000.00
- 487 ★/★★田 1929 Kansas-Nebraska, complete sets in blocks of four, each with two stamps hinged, two n.h., fine-v.f., cat. \$2,881(658-679) 750.00



- 488 ★/★★田 1929 Kansas-Nebraska 1c-10c overprints, complete set of plate no. blocks of four, Kansas set h.r. or n.h., 10c with marginal flaws, Nebraska set n.h., usual centering, mostly fine or better, cat. \$8,685(658-79) 1,000.00



- 489 ★★ 1929 Kansas, 3c violet, n.h., well centered with jumbo margins, with 2007 PSE certificate graded "XF-Sup 95J" (SMQ \$425)(661) 150.00
- 490 田 1929 Kansas, 5c and 10c, tied by "Harlan, Kans Jun 16, 1930" duplex postmarks on 2c stationery entire envelope registered to Rochester, NY, v.f.(663,668,U429) 100.00
- 491 ★田 1929 Nebraska, 1c-10c, complete set in blocks of four, 10c hinged, others with two stamps hinged and two n.h., fine-v.f.(669-679) 300.00
- 492 ★★田 1929 10c orange yellow, plate block of four, n.h., v.f., cat. \$925(679) 200.00

1930-79 Issues



493

494

- 493 ★ 1930 2c Von Steuben, imperforate horizontal pair, positions 53-54, l.h., natural gum crease and slightly dried gum, large margins, bright color, v.f. (three panes of 100 were originally discovered, the first was returned and destroyed, some stamps from the second pane were used on covers and the remainder was returned, the third pane was discovered in Washington state and purchased intact at the post office, all known examples come from this third pane) cat. \$2,000(689a) 1,500.00
- 494 P 1930 2c Von Steuben, small die proof on India paper, large margins all around, fresh and v.f., rare, cat. \$1,500(689P2) 1,000.00
- 495 ★★田 1931 11c-50c complete, blocks of four, also 1938 Presidentials \$1 watermarked USIR, right sheet margin block of four, all n.h., v.f., cat. \$1,319(692-701,832b) 300.00
- 496 ★★田 1934 National Parks, panes of 50, n.h., fine-v.f., cat. \$801 (web photo)(740-49) 150.00



497



503



506



507



508



505



509



504



510

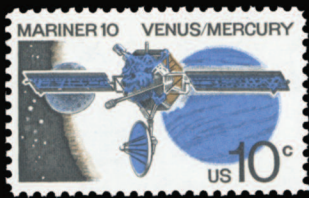

511

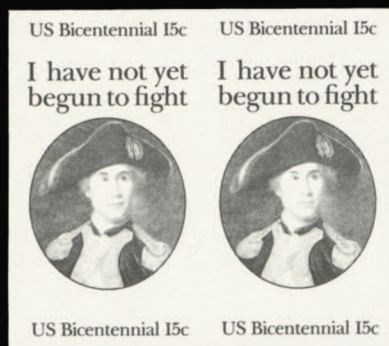

512

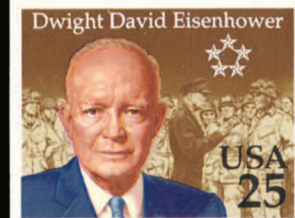
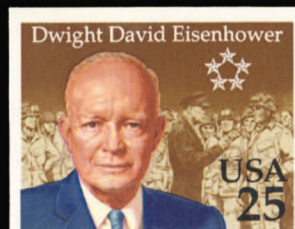

521



513



514



518



516



525



517

497	★★田	1938 \$1 bright magenta and black, plate block of four, n.h., v.f., cat. \$400(832g)	150.00
498	★★	1939 Presidential Coils, 1c-10c complete rolls of 500, generally unopened with intact wrappers, also additional coil roll of 500 of 4½c (1059), n.h., fine-v.f., scarce holding, cat. \$16,000 (web photo)(843-47)	2,500.00
499	○	1942 "Win the War", 3c reddish purple, Los Angeles precancel, fine example of this rare shade, with 1999 APS certificate, cat. \$500(905b)	150.00



500



501

500	✉	1945 FDR, 1c block of four on hand painted Dorothy Knapp FDC (Mellone No.44A), unaddressed, v.f.(930)	250.00
501	✉	1950 3c Statue of Freedom, unaddressed hand-painted Dorothy Knapp FDC (similar to Mellone No.29), trivial toned specks and some glue toning on back, still fresh and v.f.(989)	150.00



502	✉	1952 Battle of Brooklyn, hand painted Dorothy Knapp FDC (Mellone No.15), penciled address erased, v.f.(1003)	250.00
503	★★	1968 6c Hemisphere, white omitted, bottom margin single, n.h., v.f., cat. \$650(1340a)	150.00
504	★★	1969-83 Baseball, Edna St. Vincent Millay and Medal of Honor, three different, each with colors omitted (engr.), n.h., v.f., cat. \$850(1381a,1926a,2045a)	200.00
505	★★	1969 6c Baseball, black omitted, n.h., v.f., cat. \$500(1381a)	150.00
506	★★	1971 8c Emily Dickinson, black and olive omitted, n.h., v.f., cat. \$500(1436a)	150.00
507	★★	1973 8c Copernicus, orange omitted, n.h., v.f., with 2006 APS certificate, cat. \$400(1488a)	100.00
508	★★	1973 8c Copernicus, black (engraved) omitted, n.h., v.f., cat. \$600(1488b)	200.00
509	★★	1973 8c Progress in Electronics, tan and lilac omitted, n.h., v.f., cat. \$600(1501b)	150.00
510	★★	1974 Rural America, 10c multicolored, black & blue (engr.) omitted, also 1989 Bill of Rights, black (engr.) omitted, n.h., fine-v.f., with PSE certificates, cat. \$675(1506a,2421a)	150.00
511	★★	1975-83 10c Space, Medal of Honor, each with red omitted, n.h., v.f., cat. \$425(1557a,2045a)	200.00
512	P	1979 John Paul Jones, six imperforate stage proofs showing various colors and inscriptions, also finished design, total of seven imperforate pairs, n.h., v.f., cat. \$650(1789P)	250.00
513	★★田	1983-93 Streetcars, Horses, se-tenant blocks of four, each with black (engr.) omitted, n.h., v.f., the latter with APS certificate, cat. \$750(2062b,2759b)	200.00
514	★★	1984 20c Christmas, horizontal pair, imperf. vertically, n.h., v.f., with 1989 PFC, cat. \$750 ... (2108a)	200.00



519



522



533



536



520



523



525



528



529



530



531

United States Modern Issues

515	★★	1989 Ernest Hemingway, imperforate horizontal pair, n.h., natural gum wrinkles, otherwise v.f., cat. \$2,000.....(2418P)	500.00
516	★★	1989 \$2.40 Moon Landing Anniversary, black (engr.) omitted, n.h., v.f., cat. \$1,350.....(2519a)	300.00
517	★★	1990 25c Love, imperf. horizontal pair, n.h., v.f., cat. \$550.....(2440a)	150.00
518	★★田	1991 01c and 03c Birds, imperforate vertical gutter blocks of eight, n.h., v.f., cat. \$1,400.....(2476P, 2678P)	500.00
519	P	1991 Cardinal, 30c die proof printed directly on chromaline paper, dated at bottom, v.f.(2480P)	150.00
520	★★	1991 Olympics, imperforate se-tenant strip of five, n.h., right stamp creased, otherwise v.f., cat. \$1,500.....(2500aP)	500.00
521	★★	1991 Eisenhower, 25c imperforate vertical pair, n.h., v.f., cat. \$875.....(2513P)	300.00
522	★★	1991 "F" stamp, perforated horizontal and vertical gutter pairs, folded between stamps, n.h., v.f.(2517var)	150.00
523	★★	1991 (4c) three vertical pairs imperf. horizontally, 19c Fishing boat, imperf. block of six, 29c Love, block of four imperf. vertically, (3c) "G" rate imperf. block of four, n.h., v.f.(2521a/2877a)	250.00



524	★★	1991 \$2.90 Eagle, eight imperforate gutter pairs, progressive stages, including finished design, n.h., v.f., cat. \$2,800.....(2540Pa-I)	1,000.00
525	★★田	1991 23c Flag, Presorted First Class, block of four imperf. horizontally, creased at bottom, otherwise v.f., cat. \$500.....(2605P)	150.00

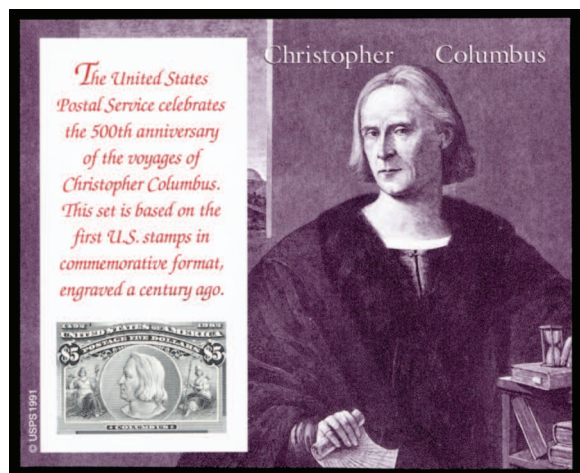

526



527

526	★★	1992 Columbian souvenir sheets, complete set of six imperforate, n.h., v.f., cat. \$4,500(2624P-29P)	1,500.00
527	★★田	1992 Hummingbirds, eight imperforate booklet panes of five, progressive stages, n.h., v.f., cat. \$3,600.....(2646aPb-I)	1,000.00
528	P田	1992 Christmas Toys, 29c stamps at top printed at bottom, imperforate proof printed directly on chromaline proof paper, v.f.(2718aP)	500.00
529	★★田	1992 Christmas Toys, 29c block of four imperf. horizontally and at right, n.h., v.f.(2718aP)	500.00



534



535



537



538



539



548



540

542



546



547



549



550



543

- 530 ★★田 1992 Christmas Toys, 29c stamps at top printed at bottom, imperforate se-tenant block of four, cat. \$1,000.....(2718aPb) 500.00
- 531 ★★田 1991 29c Christmas Toys, booklet pane of four imperf. horizontally, n.h., v.f.(2718ac) 250.00



- 532 ★★田 1993 American Music, 29c imperforate upper left sheet corner margin pane of 16 (two panes of eight), n.h., v.f.(2737aP) 1,000.00
- 533 ★★田 1993 American Music (Elvis Presley, Bill Haley, Clyde McPhatter and Ritchie Valens), upper left sheet corner margin pair of booklet panes of four, imperf. vertically, n.h., v.f. (listed but unpriced) .. (2737aP) 500.00
- 534 ★★田 1993 American Music (Otis Redding, Buddy Holly, Dinah Washington and Elvis Pressley), lower left sheet corner margin pair of booklet panes of four, imperf. vertically, n.h., v.f. (listed but unpriced) .. (2737aP) 500.00
- 535 ★★ 1993 Cherokee Strip Land Run, 29c imperforate horizontal gutter pair, n.h., v.f., cat. \$400 ... (2754P) 150.00
- 536 ★★ 1993 Cherokee Strip Land Run, 29c imperforate vertical gutter strip of four, n.h., v.f., cat. \$800 (2754P) 250.00
- 537 ★★田 1993 Cherokee Strip Land Run, 29c imperforate upper right sheet corner margin block of four, n.h., v.f., cat. \$800 (2754P) 250.00
- 538 ★★田 1993 Cherokee Strip Land Run, 29c perforated horizontal gutter and imprint block of six, n.h., v.f., cat. \$750 (2754Pa) 350.00
- 539 ★★田 1993 Cherokee Strip Land Run, 29c purple and black inscriptions omitted, imperforate horizontal gutter and imprint block of six, folded between stamps, n.h., v.f., listed but unpriced (2754Pb) 500.00
- 540 ★★田 1993 American Music (My Fair Lady, Porgy & Bess, etc.), 29c imperforate booklet pane of four, finished design, also two stage proof panes of four in blue and ultramarine only (catalogue value for the finished pane only) cat. \$1,250.....(2770aP,b,c) 750.00



551



552



553



554



555



557



558



559



562



563



564



541	★★	1993 American Music, 29c imperforate booklet panes of four, finished design as issued, plus six stages showing various colors, n.h., v.f., cat. \$3,300.....(2778aPa-g)	1,500.00
542	★★	1993 American Music, 29c imperforate booklet panes of four, finished design as issued, n.h., v.f., cat. \$1,500(2778aPg)	500.00
543	★★田	1993 American Music, 29c part perforated uncut pair of booklet panes of four, with sheet margin at left handstamped "Sample", n.h., v.f., cat. \$1,500(2778aPk)	500.00
544	★★田	1998 Space Shuttle Issue, \$2.20 magenta and \$11.75 cyan (colors only), imperforate vertical gutter, unfolded se-tenant pane of 50 (25 of each value) on uncoated, ungummed paper, v.f. (singles and se-tenant gutter pairs are illustrated in 2020 Scott Specialized catalogue in the "Trial color, die and Plate Proofs", page 954) (web photo)(3261-62Pb)	7,500.00
545	★★田	1998 Space Shuttle Issue, \$2.20 magenta and \$11.75 cyan (colors only), imperforate vertical gutter, unfolded se-tenant pane of 50 (25 of each value) on coated, ungummed paper, v.f. (singles and se-tenant gutter pairs are illustrated in 2020 Scott Specialized catalogue in the "Trial color, die and Plate Proofs", page 954) (web photo)(3261-62Pa)	7,500.00
546	田	2004 Wilma Randolph, complete booklet of 10, die cutting omitted(3436e)	150.00
547	田	2002 Washington, 23c green, booklet of 10, vertical die cutting omitted(3619i)	150.00
548	★★田	2003 37c Flag and Purple Heart, imperforate blocks of four, n.h., v.f., cat. \$500(3639g,3784e)	150.00

Air Post

549	★/★★田	1918-23 6c-24c and 8c-24c blocks of four, first three center-line, l.h. at top, bottom stamps n.h., 6c trifle oxidized, fine-v.f. (catalogued as singles) cat. \$1,935.....(C1-6)	500.00
550	★田	1918-23 6c-24c blocks of four (6c center-line), 6c oxidized, also 8c-24c blocks of four, l.h., fine-v.f., fine-v.f., cat. \$1,470(C1-6)	250.00
551	★田	1918-23 6c-24c center-line blocks of four, also 8c-24c blocks of four, l.h., few minor gum creases, well centered, mostly v.f., cat. \$1,470(C1-6)	400.00
552	★/★★田	1918 6c orange, 16c green, 24c carmine rose & blue, two sets of blocks of four, including arrow and center-line, l.h. or n.h., well centered, fresh, fine-v.f. (catalogued as singles), cat. \$2,145(C1-3)	500.00
553	★★田	1918 6c orange, four center-line blocks of four, n.h., well centered, mostly v.f., cat. \$1,760.....(C1)	500.00

554 ★田	1918-23 6c orange, 16c dark blue, top plate no. blocks of six, l.h., minor perf. separations, fine, cat. \$2,000(C1,C5)	300.00
555 ★田	1918 16c green, Top Arrow and Plate No. block of eight, well centered and fresh, fine-v.f., cat. \$1,225(C2)	250.00



556 ★★	1918 16c green, top margin plate number single, n.h., perfectly centered, an absolute gem, with 2018 PSAG certificate graded "100" (SMQ \$4,100, one of only four to achieve this grade)(C2)	2,500.00
557 ★/★★田	1918 24c carmine rose & blue, left margin Arrow block of eight, top stamps h.r., other six stamps n.h., fine (catalogued as singles) cat. \$1,170(C3)	200.00
558 ★田	1918 24c carmine rose & blue, bottom arrow and center-line blocks of four, l.h. or h.r., fresh, fine-v.f., cat. \$650(C3)	150.00
559 ★★田	1918 24c carmine rose and blue, bottom margin arrow block of four, n.h., fresh color, v.f., with 2019 PFC (catalogued as singles) cat. \$520(C3)	200.00



560 ★★田	1918 24c carmine rose & blue, top arrow, double plate nos. 8493/8492 and double "Top" block of twelve, well-centered, bright colors, n.h., v.f., cat. \$2,000(C3)	1,000.00
---------	---	----------



561 ★/★★田	1918 24c carmine rose & blue, "fast plane" variety shifted to left, block of four, l.h. at top, bottom stamps n.h., fine-v.f.(C3var)	250.00
562 ★/★★	1930 Zeppelin 65c-\$2.60 set of three, 65c sheet margin at left, l.h., \$1.30 h.r., last one n.h., all v.f., cat. \$1,360(C13-15)	750.00
563 ★	1930 Zeppelin 65c-\$2.60 set of three, h.r., well centered, v.f., cat. \$1,060(C13-15)	500.00

- 564 ★★ 1930 65c-\$2.30, set of three, n.h., well centered, v.f., 65c with 1992 PFC, other two with 2004 PFC, cat. \$1,640.....(C13-15) 750.00



- 565 ★/★★田 1930 Zeppelin 65c-\$2.60 set of three top or bottom sheet margin Plate No. Blocks of four, h.r. or l.h. at top, bottom stamps n.h., well centered, fresh and v.f. (catalogued as four sets of singles) cat. \$5,400(C13-15) 2,500.00



- 566 ★田 1930 Zeppelin 65c-\$2.60 set of three top sheet margin Plate No. Blocks of four, h.r. at top, l.h. at bottom, well centered, fresh and v.f. (catalogued as four sets of singles) cat. \$4,240(C13-15) 2,000.00
- 567 ☒ 1930 Zeppelin 65c (vertical pair), \$1.30 and \$2.60 on flown covers (last two 5c stationery entires), faint toning, otherwise fine-v.f.(C13-15) 500.00
- 568 ☒ 1930 65c green and \$1.30 brown, each used on separate picture postcard, with all appropriate markings, fine-v.f., cat. \$535(C13-14) 250.00
- 569 ★★ 1930 65c green, n.h., well centered, v.f., with 2019 PFC for a block of four from which it originated, cat. \$240(C13) 200.00



567



568

572



571



569



574



575



579



587



588



583



586



591



584



584

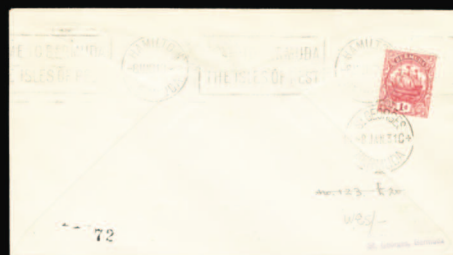

590



592



- 570 ★★ 1930 65c green, n.h., perfectly centered, a true gem, with 2019 PSAG graded "100" (SMQ \$4,450) .
.....(C13) 2,500.00
- 571 ★★田 1930 Zeppelin 65c green, right sheet margin Plate No. block of four, n.h., v.f. (catalogued as four
singles) cat. \$960(C13) 300.00
- 572 ☒ 1930 Zeppelin 65c green, used on registered Washington D.C. FDC to Buffalo, N.Y., v.f., cat.
\$1,000(C13) 500.00



- 573 ★★ 1930 \$1.30 brown, n.h., well centered with wide margins, with 2018 PFC graded "XF 90" (SMQ
\$800)(C14) 600.00
- 574 ★★ 1930 \$1.30 brown, n.h., well centered, v.f., with 2018 PFC, cat. \$550(C14) 350.00
- 575 ★★ 1930 \$1.30 brown, n.h., well centered, v.f., with a photocopy of a 2016 PFC for a block of four from
which it originated, cat. \$550(C14) 350.00



576



577

- 576 ○ 1930 \$1.30 brown, wavy flag cancel, well centered, with 2018 PFC graded "VF-XF 85" (SMQ \$425)
.....(C14) 300.00
- 577 ○ 1930 \$1.30 brown, used, well centered with wide margins, with 2018 PFC graded "XF 90" (SMQ
\$450)(C14) 350.00



- 578 ○ 1930 \$1.30 brown, used, well centered, with 2018 PFC graded "XF-S 95" (SMQ \$850)(C14) 500.00
- 579 ★ 1930 \$2.60 blue, h.r., well centered, v.f., with 2018 PFC, cat. \$525(C15) 350.00



- 580 ★★ 1930 \$2.60 blue, top margin single, n.h., v.f., with 2017 PFC, cat. \$825.....(C15) 500.00



581

582

- 581 ○ 1930 \$2.60 blue, used, well centered, with 2018 PFC graded "VF-XF 85" (SMQ \$600)(C15) 400.00
- 582 ○ 1930 \$2.60 blue, used, well centered with wide margins, with 2019 PFC graded "XF 90" (SMQ \$925)(C15) 600.00
- 583 ★★田 1933 Century of Progress, 50c green, top plate no.21171 block of six, n.h., fine-v.f., cat. \$675(C18) 200.00
- 584 ★★田 1933 Century of Progress, 50c green, bottom sheet margin Plate No. Block of six, n.h., usual gum skips, fine-v.f., cat. \$675.....(C18) 250.00
- 585 ★★田 1933 Century of Progress, 50c green, eight blocks of four (32 stamps), n.h. except one stamp l.h. and another with natural inclusion, well centered, v.f., cat. \$2,370(C18) 500.00
- 586 ☒ 1933 50c green, vertical pair and four singles, used October 2 and October 4 New York covers to Friedrichshafen and Miami, also two singles, used on Oct 2 New York and Oct 23 Miami covers, fine-v.f., with arrival pmks(C18) 200.00
- 587 ★★ 1968 10c carmine, imperf. horizontal pair, n.h., v.f., cat. \$450(C73a) 100.00
- 588 ★★ 1972 11c Kii Statue and Temple, blue and green omitted, top margin single, n.h., v.f., cat. \$500.....(C84a) 150.00



- 589 ☒ **Flight Covers.** 1929 (4 Feb) Miami to Canal Zone F.A.M.5 cacheted cover with "By Airmail in Colombia" label, corresponding First flight cachet, with SCADTA "E.U." 10c and 20c added in Cartagena, addressed to Ecuador, with Guayaquil arrival pmk on back, signed "C.A. Lindbergh", v.f. and scarce "celebrity" pioneer flight cover 750.00
- 590 ☒ 1931 (7 Jan) First Transatlantic Commercial Flight, Mrs. Beryl Hart and Lt. William S. MacLaren, New York to Paris, via Bermuda and Azores, cover and card, each with Bermuda franking on back, the latter signed by MacLaren, some stains, otherwise fine-v.f. (Lieut. William S. MacLaren and Mrs Beryl Hart reached Bermuda. They took off again for the Azores, flew into a high wind over heavy seas, were not again seen or heard from)(AAMC TO1130) 200.00

- 591 ☒ 1933 (23 July) Italian Air Cruise New York to Rome, legal size cover franked with \$1 violet brown block of four, tied by cds, with appropriate cachet, Torino transit and Rome arrival pmks on back, sent to Catonsville, Md, arriving 25 August, fine and unusual \$4 franking on Balbo cover 500.00
- 592 ☒ [Zeppelin Flights](#). 1929 World-Cruise, picture postcard with attractive franking, paying \$2.17, v.f. 100.00
- 593 ☒ 1937 (6 May) postal stationery card with additional franking intended to travel on the "Hindenburg", with Special Delivery Express label, canceled May 6, 5PM, only 2½ hours before the ill-fated disaster of the "Hindenburg", posted instead by air mail to Frankfurt, fine and historical item 350.00



594



595

- 594 ☒ 1937 (6 May) stationery entire envelope intended to travel "by Hindenburg", with additional 37c franking, canceled Princeton, N.J., via New York (May 6, 7 P.M.), only 25 minutes before the ill-fated disaster of the "Hindenburg", posted instead by air mail to Berlin, fine and historical item 500.00
- 595 ☒ 1937 (6 May) cover intended to travel "by Hindenburg", with 43c franking, canceled New York, May 6, 3PM, just hours before the ill-fated disaster of the "Hindenburg", addressed to Gabon, with Paris transit and Gabon arrival pmks, cover roughly opened at left, scarce historic item to uncommon destination 500.00
- 596 ☒ [Rocket Mail](#). 1959 U.S.S. Barbero June 8 cover with "First Official Missile Mail" cachet and official enclosure, with Jacksonville, FL arrival, v.f., scarce 250.00

Special Delivery



- 597 P 1885-1902 10c blue, 10c orange, 10c ultramarine, five different small die proofs affixed on single page from the Roosevelt album, v.f., cat. \$1,300.....(E1P2/E6P2) 500.00
- 598 P 1894 10c blue, large die proof die sunk on full card, v.f., cat. \$550.....(E4P1) 200.00
- 599 ★★ 1895 5c dark blue, top imprint and plate no.492 strip of three, n.h., intense color, post office fresh, fine, cat. \$1,600(E5) 300.00
- 600 ★★ 1902 10c ultramarine, top margin plate number single, n.h. (hinged in selvage), fresh color, v.f., with 2017 PSE certificate, cat. \$500.....(E6) 500.00
- 601 ★★田 1902 10c ultramarine, top sheet margin Plate Block of eight, n.h., folded vertically between stamps, centered to top, perf. separations, fresh and very good multiple, cat. \$5,750.....(E6) 750.00
- 602 ★★ 1917 10c ultramarine, n.h., well centered with wide margins, with 2013 PSE certificate graded "XF 90" (SMQ \$160)(E11) 150.00



593



596



598



600



599



601



602



605



606



607



609



610



61



612



614



615



618



619



620



620



622

Postage Dues



603

604

- | | | |
|--------|--|----------|
| 603 ★ | 1879 50c deep brown, disturbed gum from hinge removal, few frayed perforations at top, otherwise fine example of this rare Special Printing, only 179 printed, with 2018 PFC, cat. \$7,000.....(J14) | 1,500.00 |
| 604 ★★ | 1884 30c red brown, n.h., well centered, with 2004 PFC and 2009 PSE certificate, the latter graded "VF-XF 85" (SMQ \$700)(J20) | 500.00 |
| 605 ○ | 1891 5c bright claret, small, canceled by fancy "Walking Man in Circle", good strike, with 2009 Weiss certificate(J25) | 100.00 |
| 606 ★ | 1894 1c vermilion, h.r., small faults, fine appearance, with 2019 PFC, cat. \$2,250.....(J29) | 250.00 |
| 607 ★★ | 1914 30c carmine lake, n.h., fine, with 2019 PFC, cat. \$525.....(J57) | 150.00 |



- | | | |
|--------|---|----------|
| 608 ★★ | 1916 1c rose, bottom margin part imprint single, n.h., light natural gum bend, fine, with 2019 PSAG certificate, cat. \$9,000.....(J59) | 3,000.00 |
| 609 ★ | 1916 2c rose, l.h., fresh, v.f., with 2009 Weiss certificate, cat. \$250(J60) | 150.00 |

Offices in China

- | | | |
|-----------|---|--------|
| 610 ☒ | 1873 10c brown, canceled by circle of wedges on small cover to Portsmouth, with "U.S. Postal Agency, Shanghai, Sep 30" circular datestamp alongside, sent via "San Francisco Cal. Oct 30", with double-circle datestamp below, backflap and minor cover mending at top, fine usage from China(161) | 250.00 |
| 611 ○ | 1919 2c-30c surcharges, used on pieces, fine-v.f., cat. \$1,845(K1-12) | 500.00 |
| 612 ★/★★☐ | 1919-22 Shanghai surcharges, 2c, 4c, 6c, 16c, 24c, 30c and 4c Plate Blocks of six, seven different, side or bottom, l.h. or n.h., 30c on 15c with dried gum, very good to fine, cat. \$6,275(K1/18) | 750.00 |



- | | | |
|-------|--|--------|
| 613 ★ | 1919 8c on 4c brown, h.r., well centered with jumbo margins, with 2005 PSE certificate graded "XF-Sup 95J" (SMQ \$210)(K4) | 100.00 |
|-------|--|--------|



623



624



625



629



638



640



628



631



632



63

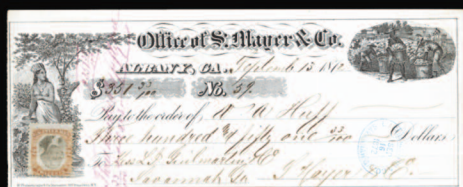

639

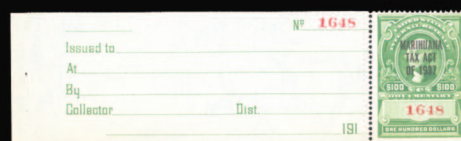

641



642



643



645



646



647



648



649



650

- 614 ★★ 1922 2c on 1c green, n.h., well centered, v.f., with photocopy of a 2019 PFC for a block of six from which this came, cat. \$225(K17) 200.00

Official Stamps

- 615 ★★ 1873 Interior, 1c vermillion, n.h., v.f., with 2019 PFC for a block of eight from which this came, cat. \$170(O15) 150.00



616

617

- 616 ★ 1873 Navy, 6c ultramarine, h.r., well centered with jumbo margins fresh color, with 2001 PFC and 2007 PSE certificate, the latter graded "XF 90J" (SMQ \$450)(O38) 200.00
- 617 ★★ 1879 Agriculture, 3c yellow, n.h., fresh color, fine, with 2016 PFC, cat. \$1,250.....(O95) 500.00
- 618 ★ 1879 Interior, 12c vermillion, h.r., well centered with jumbo margins, bright color, v.f. gem, with 1999 PFC, cat. \$230(O101) 100.00
- 619 ★★ 1995 23c red, blue & black, imperforate block of eight, n.h., v.f.(O156var) 150.00

Newspaper Stamps

- 620 ★ 1875 \$6 ultramarine, heavy h.r. (gum adherences), diagonal crease, fine appearance, with 2019 PFC, cat. \$4,000(PR26) 600.00
- 621 (★) 1875 \$12 blue green, unused without gum, vibrant color, fine appearance, with 2005 PFC stating reperforated at bottom, cat. \$4,750(PR28) 400.00
- 622 ★ 1875 \$24 dark gray violet, unused part original gum, some minute flaws, fine appearance, with clear 2001 APS certificate, cat. \$4,750.....(PR29) 300.00
- 623 ★ 1875 \$36 brown rose, h.r., reperforated at bottom, fine appearance, with 2005 PSE certificate, cat. \$5,000.....(PR30) 400.00
- 624 (★) 1895 \$20 slate, unused without gum, deep rich color and proof-like impression, each 1985 PFC stating reperforated at top, with a tiny thin, fine appearance (catalogued as unused without gum) cat. \$1,200.....(PR111) 250.00
- 625 (★) 1895 \$50 dull rose, unused without gum, straight edge at bottom, unused without gum, slight thin spots and light horizontal crease, fine appearance, with 1995 PFC, cat. \$2,750.....(PR112) 300.00

Parcel Post



626

627

- 626 ★★ 1913 25c carmine rose, n.h., well centered, with 2018 PSE certificate graded "VF-XF 85" (SMQ \$260)(Q9) 200.00
- 627 ★★ 1913 75c carmine rose, n.h., jumbo margins, with 2018 PFC graded "VF 80J" (SMQ \$250)(Q11) 250.00

Parcel Post Postage Dues

- 628 ★/★★田 1913 1c-10c, four blocks of four, each with two stamps hinged and two stamps n.h., fine-v.f. (catalogued as singles) cat. \$1,367.....(JQ1-4) 250.00
- 629 ★★ 1913 10c dark green, n.h., v.f., with 2018 PFC, cat. \$290(JQ4) 200.00

Postal Stationery



- | | | | |
|-----|---|--|--------|
| 630 | ✉ | 1854 3c red stationery entire envelope (with letter of contents), canceled by fancy green "Three Oaks" pictorial cancel, with matching Three Oaks, Mich Aug 18 pmk alongside, addressed to Litchfield County, Conn., minor cover wear, scarce fancy cancel, with 1988 PFC(U10) | 250.00 |
| 631 | ✉ | 1859 3c entire envelope, canceled by cross pen, with "Omaha City N.T. Apr 11" cancel, addressed to Davenport, Iowa, faulty at bottom, scarce early usage from Nebraska Territory | 250.00 |
| 632 | ✉ | 1864 3c pink on buff stationery entire, with "Devil and Pitchfork" fancy cancel of West Meriden, Ct. May 14 and addressed to Providence, fine strike, entire slightly discolored and reduced at right, fine strike of this popular fancy cancel, with 2004 PFC(U59) | 250.00 |
| 633 | ✉ | 1873 1c brown on buff, unused postal card, watermarked Large U.S.P.O.D., v.f., cat. \$350.....(UX1) | 150.00 |

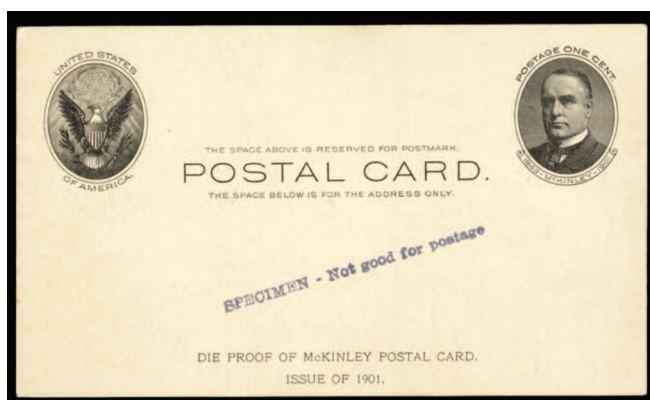

- | | | | |
|-----|---|--|----------|
| 634 | ✉ | 1901 1c black on buff postal card, imprinted "Die Proof of the McKinley Postal Card. Issue of 1901", further handstamped "Specimen - Not good for postage", v.f. and scarce proof of the Full Face McKinley Postal Card(UX17P) | 1,000.00 |
|-----|---|--|----------|

Revenue Stamps



- | | | | |
|-----|---|---|----------|
| 635 | ○ | 1864 Probate of Will, \$20 orange, perforated, neat 1864 cds, fresh color, v.f. and scarce sound copy, with 2019 PSAG certificate, cat. \$3,000(R99c) | 2,500.00 |
|-----|---|---|----------|



- 636 ○ 1871 10c blue and black, center inverted, herringbone cancel, fine, with 2018 PFC, cat. \$2,000.....
.....(R109a) 750.00



- 637 ○ 1871 50c blue & black, Inverted Center, wide beautifully balanced margins, used with \$1.00 (R118) on mortgage document, "AEP Dec. 1, 1871" manuscript cancel split between the two stamps with the invert receiving the "AE" and "Dec.", invert was overlapping the \$1.00 stamp and has been moved slightly to the left, v.f. stamps on document (catalogued as used off cover) cat. \$1,050.....
.....(R115b) 750.00
- 638 (★) 1871 2c orange & black, center inverted, unused and well centered, light pressed out crease, v.f. appearance, cat. \$375.....(R135b) 150.00
- 639 ○ 1871 2c orange & black, third issue, center inverted, uncanceled single on 1872 Albany, Ga bank check, horizontal crease at bottom just through the stamp, fine and scarce, with 2008 PFC (R135b) 250.00
- 640 ○ 1871 2c orange & black, third issue, center inverted, rich color, neat strike of blue September 11, 1872 handstamp cancel, fresh and v.f., with 2003 PFC, cat. \$700.....(R135b) 250.00
- 641 ★★ **Marihuana Tax Stamps.** 1937 \$1, \$5 and \$10 set of three, n.h., last one with natural straight edge at top, also \$100 green, with complete receipt tab, without gum as issued, fine-v.f., cat. \$2,050.....
.....(RJM1-4) 500.00

Private Die and Proprietary

- 642 P 1862 three different proofs, with 4c Brown's Bronchial Troches, 4c Drake's Plantation Bitters (affixed on card), and 1c Schenk's Mandrake Pills, fine-v.f. 200.00

Duck Hunting Permit Stamps

- 643 ★★ 1935 \$1 rose lake, also \$3 multicolored, n.h., v.f., cat. \$860.....(RW2,29) 250.00



- 644 ★★田 1935 \$1 Canvasbacks, corner margin block of four with plate number, n.h., well centered, some natural gum creases, still v.f. (catalogued as singles) cat. \$3,000(RW2) 600.00



651



658



661



652



655



657



697



698



666



667



668



669



670



672

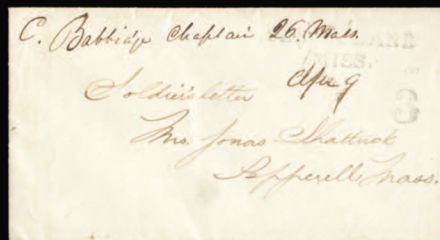

673



693



695

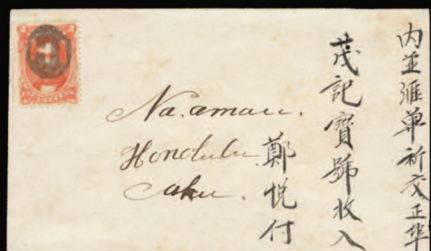

696



700



6705

645	★★	1936 \$1 Canada Geese in Flight, bottom margin plate number single, n.h., v.f., with 2018 PFC, cat. \$325(RW3)	150.00
646	★★田	1937 \$1 Scaup Ducks Taking to Flight, corner margin block of four with plate number, n.h., natural gum wrinkles, fine-v.f. (catalogued as singles) cat. \$1,200(RW4)	250.00
647	★★田	1938 \$1 Pintail Drake and Hen, corner margin block of four with plate number, n.h., fine-v.f. (catalogued as singles) cat. \$1,700(RW5)	300.00
648	★★田	1939 \$1 Green-winged Teal, corner margin block of four with plate number, n.h., fine-v.f. (catalogued as singles) cat. \$1,000(RW6)	200.00
649	★★	1941 \$1 Family of Ruddy Ducks, corner margin single, n.h., v.f., with a photocopy of a 2015 PFC for a block of four from which it originated, cat. \$225(RW8)	150.00
650	★★	1941 \$1 Baldpates, corner margin single, n.h., v.f., with a photocopy of a 2018 PFC for a block of four from which it originated, cat. \$225(RW9)	150.00
651	★★田	1964 \$3 Hawaiian Nene Geese, upper left sheet corner margin, plate no. block of four, n.h., v.f. (catalogued as singles) cat. \$400(RW31)	150.00

American Banknote Co. Proofs

652	E	1879 Washington, three essays with "ABNC" in corners, two small dies (in brown and red) and one on card, fine-v.f.	100.00
653	E	1947 presentation booklet containing seven different die proofs, each inscribed "Specimen" with designs for Liberty (1c), Communication (25c), Education (3c), Rembrandt (5c), Aviation (2c), Justice (3c) and Taj Mahal (5c), v.f. (web photo).....	300.00
654	E	1950 Columbian Bank Note Company, unexploded booklet with 23 diff. Washington engravings, with front cover indicating "Specimen Border Colors Steel Engraved Securities", black covers, v.f. and rare (web photo)	500.00

Postage Currency

655	(★)	1862 5c and 50c unused, fresh, v.f., cat. \$260.....(PC5,8)	150.00
-----	-----	---	--------

CONFEDERATE STATES OF AMERICA

Postmasters' Provisionals



656	○	1861 Athens, GA., 5c purple, lightly canceled, full to large margins all around, small thin spot, otherwise v.f., cat. \$1,400.....(5X1)	500.00
657	○	1861 New Orleans, LA, 5c red brown, bluish, horizontal pair, New Orleans cds, large margins, v.f.(62X4)	200.00

Regular Issues

658	✉	1861 (20 Nov) "Plains of Dura, Ga", bold cds with matching "Paid 5" in circle rate handstamp on stampless cover to Cuthbert, Ga., slightly reduced at left, minor soiling at right, fine (Plains of Dura is now known simply as Plains)	100.00
-----	---	---	--------



- 659 ☒ 1861 (19 Mar) cover franked with U.S. 3c red, tied by fancy "Lyre" cancel, with Canton Miss. March 19 1861 cds alongside, addressed to Carroll Hoy & Co. in New Orleans, v.f. example of this fancy cancel, which is scarce used in the Confederate period, ex Birkinbine (Mississippi declared its secession from the United States on January 9, 1861, two months after the Republican Party's victory in the U.S. presidential election)

400.00

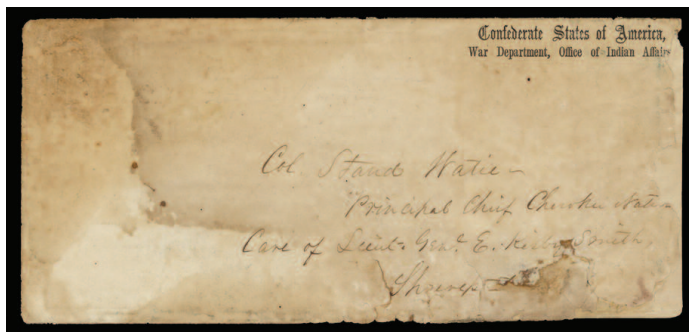
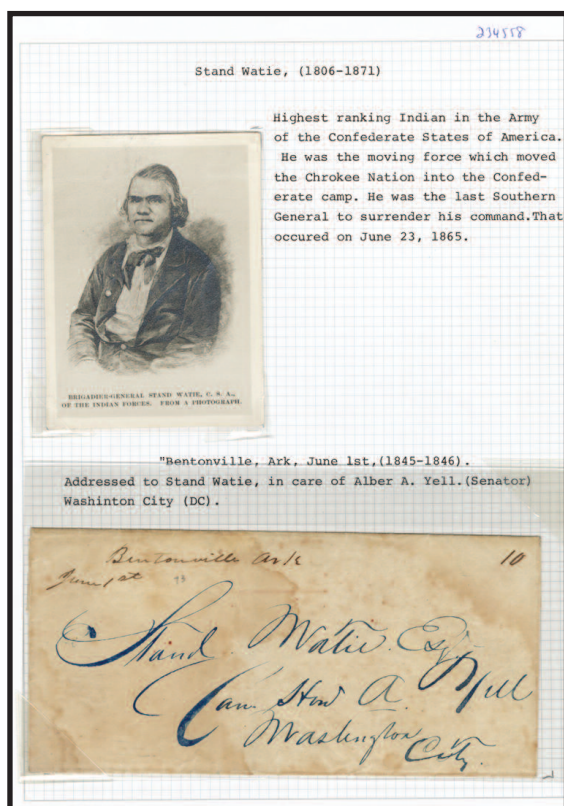

- 660 ☒ 1862 large part of "Confederate States of America War Department. Offices of Indian Affairs" cover, addressed to "**Col Stand Watie, Principal Chief Cherokee Nation, Care of Lieut Gen E Kirby Smith**", considerable toning and paper erosion, interesting item (Stand Watie was a leader of the Cherokee Nation. They allied with the Confederacy, and he was the only Native American to attain a general's rank in the Civil War, Confederacy or Union. He commanded the Confederate Indian cavalry of the Army of the Trans-Mississippi, made up mostly of Cherokee, Muskogee and Seminole. He was the last Confederate general in the field to cease hostilities at wars end). Ex-Brandon collection (hammer \$1,700 in 2014). In addition, there is an outer FL datelined Bentonville, Ark, June 1st, addressed to Stand Watie, care of Albert A. Yell, Senator

500.00

- 661 ☒ 1862 cover with University of North Carolina advertising, letter enclosed, franked on back with 5c green, overall toning, canceled by grids and sent from Chapel Hill, March 31, minor backflap flaws, fine(1)

150.00



662 ☒

1861 5c blue, Stone 2, horizontal pair, ample margins to just touched, dark shade, tied by bold strikes of "Richmond Va. Jul. 12, 1862" circular datestamp on captured blue "General McClellan Mounted on Horse" Union Patriotic cover to Big Island Va., edge tears, some paper mending and address strengthened in pencil, fine appearance, ex Murphy (Siegel 2014 sale, \$1,800 hammer) (4)

750.00



663 ☒

1862 5c blue, Stone 2 (pos.8), large margins to clear at left, tied by "Charleston, S.C. Apr. 8" double-circle datestamp on yellow cover to "Gen. Pettigrew, 1st Brigade, Aquia District at Fredericksburg Va.", "Due 5" handstamp and also in red crayon "Gen. James J. Pettigrew April 62" docketing (possibly in his hand) at left, v.f., with 2004 C.S.A. certificate (the addressee, Brig. Genl. James J. Pettigrew, during the Peninsula Campaign (March - July 1862) in the summer of 1862, Pettigrew was severely wounded at the Battle of Seven Pines. He was hit by a mini ball that damaged his throat, windpipe, and shoulder. Pettigrew nearly bled to death, and while lying wounded, he received another bullet wound in the arm and was bayoneted in the right leg. Believing his wounds mortal, Pettigrew didn't permit any of his men to leave the ranks to carry him to the rear. Left for dead on the field, he recovered consciousness as a Union prisoner of war. Exchanged two months later, the general recovered from his wounds, spent the fall commanding a brigade in Maj. Gen. Daniel Harvey Hill's division around Richmond, and the winter commanding a brigade in North Carolina and southern Virginia. He returned to his North Carolina brigade just in time to begin the Gettysburg Campaign in June 1863. On July 3, Lee selected Pettigrew's division to march at the left of Maj. Gen. George Pickett's in the infamous "Pickett's Charge")(4)

500.00



- 664 ☒ 1862 10c rose, margins all around, nice color, tied on small "ladies cover" (slightly reduced at right) by Richmond Va July 7, 1862 cds, addressed to S.C., with arrival docketing at top, v.f., with 2001 PSE certificate, cat. \$750(5) 500.00



- 665 P 1863 Jefferson Davis, 5c light blue, trial color die proof on glazed card, fresh, v.f.(6P) 500.00
- 666 ☒ 1862 5c light blue (De La Rue printing), horizontal pair, margins all around, canceled by grid, with Athens, Ga Sep 29 cds at left, used on FL to "W.W. Clark, Member of Congress" in Richmond, fine (William White Clark was a member of Congress from Georgia)(6) 100.00
- 667 ☒ 1862 5c blue, horizontal pair, tied by Richmond Aug 15 1862 cds on "Tyler & Son General Commission Merchants" embossed corner card advertising cover to Augusta, Ga, some backflap creases, v.f. and attractive cover(6) 150.00
- 668 ☒ 1862 5c blue (Archer & Daly printing), vertical pair, margins close but clear at top, tied by Augusta, GA cds and addressed to Brig. Genl. John H. Morgan (of the "Morgan's Raid" fame) at Sparta, Tenn., some cover soiling, flap torn, fine usage(7) 250.00
- 669 ☒ 1862 5c blue (Archer & Daly printing), horizontal pair, margins all around, tied by blue "Columbia S.C. Nov. 30" cds on blue cover to Marion C.H. S.C., v.f.(7) 100.00
- 670 ☒ 1862 5c blue (Archer & Daly printing), horizontal pair, margins all around, tied by blue "Columbia, S.C. Dec. 27" cds on brown homemade cover to Rome, Ga, v.f.(7) 100.00

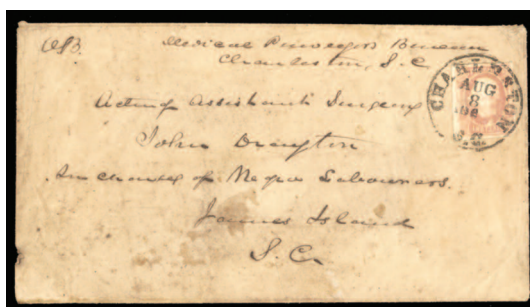

- 671 ☒ 1863 2c brown red, four large to clear margins, tied by "Charleston, S.C. Aug 8 1863" cds on homemade cover addressed to Acting Assistant Surgeon, John Drayton, in charge of Negro Laborers at James Island, S.C. endorsed "O.B." at top left for official business and "Medical Purveyors Bureau, Charleston S.C.", minor cover faults and soiling, otherwise fine, cat. \$1,500 ... (8) 500.00
- 672 ☒ 1862 cover with pair and two singles of 2c red brown (another stamp added at right), canceled by "Company Shops N.C." undated pmks, addressed to Salisbury, N.C., backflap missing, faults, fine appearance, with Molesworth's write-up on back (used stamps cat. \$1,750)(8) 250.00

- 673 ☒ 1863 Ship Island, Miss., straight-line departure handstamp U.S. Army Post Office Occupation Forces, soldier's letter, endorsed "C.Babbington, Chaplain, 26 Mass. April 9", handstamped "3" and addressed to Mass., fine (Ship Island was occupied by the advance-guard of General Butler's expedition, the troops consisted of the 26th Massachusetts and 9th Connecticut Volunteers, under command of Brigadier-General Phelps) 500.00



- 674 ★★ 1863 20c green, horizontal pair, n.h., with parts of adjoining stamps on all sides, with 2019 PSE certificate graded "Gem 100J" (SMQ \$1,100 for a single)(13) 650.00

Patriotic covers



675



676

- 675 ☒ 1861 (Apr) Seven-Star Flag Confederate Patriotic cover franked with U.S. 3c dull red (small faults and lower right corner added), tied by Memphis, Ten. postmark, addressed to Vicksburg, Miss., envelope with closed tear at left and on back, fine appearance of pre-secession usage (Tennessee seceded from the Union on June 8, 1861), with Molesworth's notations on back, 2001 CSA certificate 500.00
- 676 ☒ 1861 (9 Mar) Eleven Star flag, mostly intact cover from Memphis, cachet showing Red, White and Blue Flag facing right, with 11th Star added at bottom (for Tennessee), "Due 5" handstamp, some faults, rare 500.00

Captured U.S. Patriotic covers



- 677 ☒ 1862 (Sep 23) Jackson Miss., bold circular datestamp struck three times, once for a practical purpose with "Due 10" handstamp, twice more over "Eagle and Star" symbols of red and blue captured Union Patriotic cover to Port Gibson Miss., soldier's endorsement from member of 12th Miss. Regt., edges worn and stained at lower right, otherwise fine (last sold 2009 Siegel sale, \$1,100 hammer) 250.00



678



679

- 678 ☒ 1862 Col. John W. Geary of the 28th Pa. Regiment, light grayish blue Captured Union patriotic design showing three-quarter portrait on circa 1862 cover with "Winchester Va. Oct 8" cds with matching "Due" and circled "10" rating handstamps to Dayton Va., soldier's endorsement "John Haney Private, Company D, 10 Regt. Va. Vols." at left; slight soiling and minor edge wear, still v.f., ex-Warren (2013 Hammer \$1,900) 500.00
- 679 ☒ 1862 (3 July) Richmond, Va. cds (Powell type 3a) with matching straight line "Due 10" handstamp, on captured Union patriotic cover showing red and blue "Flag & Eagle" design with pencil obliteration over "Union Forever", so that it reads "Disunion Forever", "Dr. Capehart Surgeon CSA" endorsement at upper right, signed Kimbrough 500.00



680



681

- 680 ☒ 1862 Captured Union Patriotic cover "Washington Mounted on Horse" (Walcott No. 67) blue Patriotic design on cover to Memphis, Tenn. with balloon type cds of Corinth, Miss. Apr. 10 on reverse, with both "Due 5" manuscript and Memphis "Due 5" handstamp on front, magenta soldier's endorsement at top from L.S. Lake in Co. C, 13th Regiment Tennessee Volunteers, cover silked on the inside and lightly cleaned, v.f. appearance, ex-Everett and Monroe (Pictured in his book, page 30) (the sender has crossed out the "Union" inscription at the bottom of design, to make clear his Southern sentiments and has added at top left of design the manuscript notation "Taken From Yankees". (Private L.S. Lake of the 13th Tennessee, had just fought at the Battle of Shiloh (April 6-7), in which the regiment sustained 137 casualties, which might be one of the reasons why he deserted his unit at Corinth on April 25, 1862. He returned to his regiment, but again deserted at Shellyville, Tenn. on May 10, 1862) 500.00
- 681 ☒ 1862 captured Union Patriotic, turned cover, first use (inside) with 10c blue (Archer-Daly), four margins tied by Tawboro N.C. March 18 cds to Louisburg, N.C. Second use, with 10c (Archer-Daly), tied by Louisburg cds and addressed to Miss A. C. Parker, Tawboro, N.C. The outside use shows a large embossed colorless oval regimental shield design for the 12th Mass Regt. Col Fletcher Webster. The second use stamp has been placed over a portion of the Union Patriotic design (Col Fletcher Webster, oldest son of Daniel Webster was commissioned Colonel of the 12th Mass Inf. and was killed-in-action at 2nd Manassas (Bull Run) on 30th August 1862). The cover has not been flapped or cut to display the inside usage, some toning, signed Brian Green and John Kimbrough. A fine CSA turned adversity usage of a captured Union patriotic(11) 500.00



682



683

- 682 1862 Captured Union Patriotic - "Corn (not Cotton) is King", patriotic design in red showing "Farmer Harvesting Corn" on cover to Athens, Ga., franked with horizontal pair of 5c blue (four margins, each repaired with piece added), manuscript numeral "24" (date) cancel, tied by matching "Larkinsville, Ala. Nov. 24" (1862) manuscript postmark, v.f. appearance. Despite the repaired stamps this is one of the most attractive Captured Union patriotic used in the Confederate States, ex-Tate collection(4) 500.00
- 683 1862 5c light blue (De La Rue printing), horizontal pair, large margins, bright color, tied by "Chattanooga Ten. Oct. 24, 1862" circular datestamp on blue "The Girl I Left Behind Me" captured Union patriotic cover to Athens Geo., name in address crossed out, some staining, otherwise fine, Molesworth's penciled write-up on back, ex Buck Boshwit Collection of Confederate States (Siegel 2007, \$2,300 hammer)(6) 750.00



- 684 1862 5c blue (local printing), horizontal pair, full margins to just in at top right, light stains, tied by partly readable "Knoxville Ten." circular datestamp on blue captured "George Washington" Union Patriotic cover to Lenoir N.C., slight wear and toning, scarce use on a captured Union patriotic from Confederate-occupied Knoxville (last sold 2014 Siegel sale, \$2,900 hammer)(6) 1,000.00



- 685 1863 10c blue, large margins all around, creased, tied by full Richmond, Va., Aug 17, 1862 cds (Powell type 5d) on captured Union patriotic cover showing Ohio State Seal design in blue; cover repair nicks, small tears and replaced backflap, fine appearance, signed Kimbrough(11) 500.00

Prisoner of War & Flag of Truce covers



686

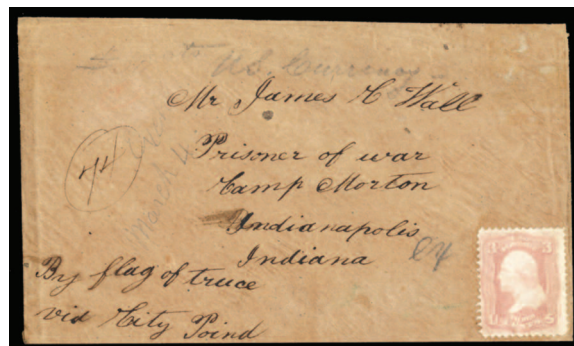

687

- 686 ☒ 1863 cover addressed to Lt. Robert, Prisoner of War, "Johnsons Island, Near Sandusky, Ohio", sent from Grognasville NC, with Old Point Comfort, VA transit, franked with two 5c Confederate adhesive and defective 3c USA stamp, further endorsed "Via Flag of Truce City Point", scarce South to North POW cover (U.S. rules called for the removal of the "Rebels" when mail entered the U.S. postal system), overall ageing and cover creases, with extensive Molesworth write-up in pencil, CSA certificate (Johnson's Island was a Union prison for Confederate officers during the American Civil War. It was located in Sandusky Bay of Lake Erie, near Sandusky, Ohio) 500.00
- 687 ☒ 1864 cover addressed to "Mr. James C Wall, Prisoner of War Camp Morton Indianapolis, Indiana", franked with uncanceled U.S. 3c rose, further endorsed "By flag of Truce via City Point", penciled "U.S. Currency" and on back "Postage enclosed in silver", fine, with elaborate Molesworth's write-up. Envelopes containing cash for Rebel POWs were separated from the regular mail at Fortress Monroe and carried to the prisons by military couriers. Since this routing bypassed the Federal mails, stamps on such covers were not canceled. Mr. Wall enlisted in 1863 at Princeton, WV and was taken prisoner in 1864 at Piedmont, Va, confined to Camp Morton and exchanged on March 3, 1865 250.00



- 688 ☒ 1864 (24 Aug) cover from Hillsville, Va from Mrs. Smith to Lt. William A. Smith, Prisoner of War at Port Delaware, U.S. 3c and Confederate 10c franking, sent via Old Point Comfort, Va (3 Sep), with pencil docketing indicating Sep 6, 64 delivery, fine 500.00



689



690

- 689 ☒ 1864 (7 Oct) cover (slightly reduced at left) from Sandusky, Ohio to Mrs. Hannah Archer in Churchville, Md., franked with U.S. 3c, with departure pmk alongside and oval "Prisoner's Letter Examined F.W. Johnson's Island Hillsville, Va (from Captain Robert Harris Archer)" 500.00
- 690 ☒ 1864 (12 Oct) cover (slightly reduced at top) from Chandler Springs to a Confederate Prisoner of War at Rock Island Prison, Illinois, U.S. 3c uncanceled and Confederate 10c franking tied by manuscript Chandler Springs cancel, with "Due 6" handstamp, with Molesworth's handwritten description on back, 2005 CSA certificate 500.00



- 691 ☒ 1864 "Prisoner's of War Johnsons Island, Examined G.S.B." in oval, struck on cover from a Confederate officer, prisoner of war, Sandusky, O.H., with 3c franking, addressed to North Carolina, with Confederate States 10c added in Virginia, endorsed "Per Flag of Truce via Ft. Monroe", fine Flag of Truce (North to South) POW cover (Johnson's Island was a Union prison for Confederate officers during the American Civil War. It was located in Sandusky Bay of Lake Erie, near Sandusky, Ohio) 500.00



- 692 ☒ 1864 two "Flag of Truce" covers, one with 3c U.S. and pair of 5c Confederate stamps, endorsed "Pleasant Grove, N.C. July 8", also "Via Fortress Monroe", most of the address portion missing, still legible "S.G. Crawford, Block 12, Mess 1", probably a Union P.O.W camp; other cover with 10c Confederate canceled by red Petersburg, VA, in combination with U.S. 3c to a Confederate POW at Union Prison Camp Point Lookout, Md, "Old Point Comfort, VA" transit, without censor markings, cover considerably aged, both with extensive Molesworth write-ups in pencil (Point Lookout was the largest and one of the worst Union prisoner-of-war camps, established on August 1, 1863. It was located at the extreme tip of St. Mary's County, on the long, low, and barren peninsula where the Potomac River joins Chesapeake Bay) 500.00
- 693 1864 (3 Apr) coverfront from a Prisoner of War at Point Lookout, Md, with U.S. 3c and Confederate 10c franking, sent via Old Point Comfort, Va (3 Apr), with pencil docketing 250.00

UNITED STATES POSSESSIONS

CANAL ZONE



- 694 ★ 1912 2c vermillion & black, center inverted, incredibly well centered and fresh, usual dried gum, h.r., v.f., with 2001 PSE certificate, cat. \$600(39e) 250.00

HAWAII

- 695 ☒ 1850 (16 Aug) Honolulu U.S. Postage Paid, struck in red on lady's cover with embossing all around (closed cover tear at top), with "8" in circle and straight line "PAID", San Francisco Calif 10 Sept postmark alongside, addressed to Mass, fine and appealing cover 250.00
- 696 ☒ 1864-86 2c rose vermillion, four single franking covers, three to Maui, the other to Honolulu, various shades and departure postmarks, one with Japanese writing along the right side of the cover, occasional toning, mostly fine or better, cat. \$2,000(31) 500.00
- 697 ★★ 1886 2c rose, left sheet margin single, n.h., with 2006 graded "XF-Sup 95J" certificate(43) 150.00
- 698 ★★○ 1893 2c brown, top sheet margin single, n.h., also 12c blue, used, large and balanced margins all around, both v.f., the former with 2005 PFC for a larger block from which it originated(56,78) 150.00



- 699 ★★ 1893 Provisional Government, 10c red brown, overprinted in red, bottom margin part imprint single, n.h., well centered, v.f., one of only two believed n.h. copies, both originated from the Honolulu Advertiser strip of five, with Raymond Weill handstamp on reverse (in selvage) and 2019 PSE certificate, cat. \$25,000(61B) 25,000.00
- 700 ☒ 1894 (17 Aug) registered cover from Honolulu to Iowa, attractively franked, with violet Registered and "A.R." handstamps, fine 150.00
- 701 ★★ [Officials](#). 1896 Thurnston, 2c-25c, 15 complete sets, n.h., fine-v.f., cat. \$9,000 (web photo)....(O1-6) 2,500.00

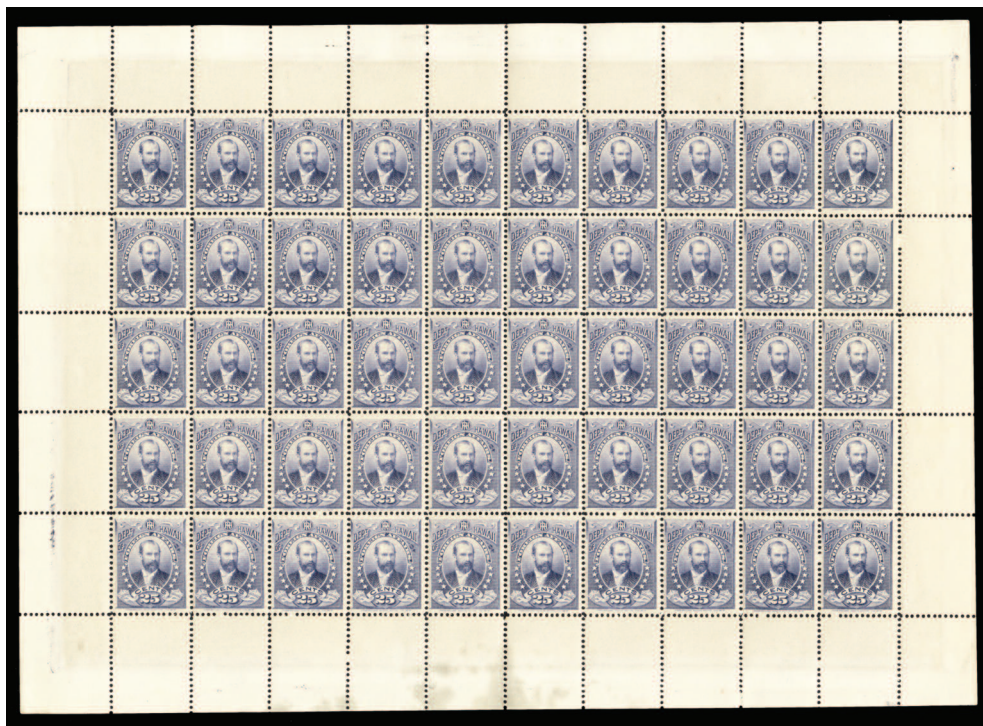

- 702 ★★田 1896 Thurnston, 5c dark brown, 10c bright rose, 12c orange and 25c gray violet, sheets of 50, with margins all around, folded between stamps, occasional perf. separations, uniformly well centered and as fresh as the day they were issued, v.f., catalogued as singles, cat. \$21,000.....(O2,4-6) 7,500.00



- 703 ★★田 1896 Thurnston, 5c dark brown (30), 10c bright rose (83) and 25c gray violet (25), all large multiples, n.h., uniformly well centered and as fresh as the day they were issued, v.f., catalogued as singles, cat. \$13,420(O2,4-6) 4,000.00
- 704 ☒ [Postal Stationery](#). 1884 5c blue, stationery entire envelope, unused, v.f., cat. \$575 (web photo) (U8) 150.00

PHILIPPINES

- 705 ☒ 1944 6c yellow green used on 4c stationery entire, both handstamped "Victory", tied by "Unconditional Surrender of Japan Sep 2 1945 V-J Day Post Office Manila" cancel, addressed to San Francisco, v.f., signed "Superior L.A", with 2007 PFC(467,U45) 250.00

LARGE LOTS AND COLLECTIONS

706 ★○	1847-2006 collection in 6 Scott Specialty albums, used and unused, with 1847 5c (2), 10c (single and pair), 1851-61 perf. and imperf. to 90c, 1875 5c Reprint (No.42), 1861-62 issues to 90c, also 3c pink on cover, range of 3c rose, numerous shades, geometric cancels, good showing of Grills to 90c, fair amount of duplication, 1869 Pictorials and 1870-71 Bank Note Issues to 90c, Bureau Issues, Columbians complete to \$5 and Trans-Mississippi complete unused, other Commemoratives, 1894-95 Regular Issues to \$5 used or unused, 1902-03 complete (\$2 used, others unused), Washington-Franklins, Coils, Panama-Pacific (404 used), 5c errors (467,505), complete from there, with modern booklets, sheetlets (substantial face value), Air Post complete (C13-15), plus Special Delivery, Postage Dues and Officials, mixed condition, faults noted, high catalogue value	15,000.00
707 ○	1847-1930 small box with hundreds of used singles, some pairs and multiples, with first issue, 1851-57, Bank Note issues to 90c, commemoratives with high value Columbians and Trans-Mississippi, Regular Issues, back of the book, mixed condition with various faults noted, many fine or better. A high catalogue value stock, ex-Broadway Stamp Company	5,000.00
708 ★○	1845-1950s balance of a consignment, mostly on dealer/auction lot cards, with Providence, R.I. 10c Provisional (margins in on one side) with a high concentration of Newspaper Stamps including PR37 with PFC (reperforated), plus many others, also Pony Express used on piece and some Confederate States, mixed condition with some faults noted, inspection recommended	1,500.00
709 ★○	1847-1967 balance of a consignment, small box with stamps on cards, with No.1 used and on cover, various 1851 imperforate singles, 1857 perforated, including 1c (No.19, ex-Hessel), 1861 issues to 90c, 1869 to 30c, some nicely centered, 24c, also unused blocks of four of 1c (Scott \$5,500), 2c (\$3,750) and 3c (\$3,750), Bank Note issues, some blocks, many better items, Bureau Issues, Columbians, Washington-Franklins, many blocks of four, \$2 and \$5 Franklin (523,524,547), other regular issues, mixed condition, faults noted, many fine-v.f., excellent group with great potential	2,500.00
710 ★○	1847-1999 collection in three Scott hingeless albums, with 1847 5c and 10c, 1851 to 12c, 1857 to 30c, 1861 to 90c, Grills, Pictorials to 30c, Banknotes to 90c, 1890 to 90c, Columbians to \$4 (\$4 unused, others mostly used), 1894-95 Bureau Issues to \$2, 1898 Trans-Mississippi to \$1 (unused), Pan-Americans, 1902-3 to \$2, Louisiana Purchase, Washington-Franklins to \$5, Liberty to \$5, White Plains souvenir sheet, Kansas-Nebraska, etc., with Airpost including C1-6, Zeppelin set of three (unused), Special Delivery, Postage Dues, Parcel Post, etc., mostly used pre-1920 (with some better unused items listed), mixed condition with faults noted, otherwise fine-v.f.	3,500.00
711 ★○	1847-67 large binder with hundreds of used and unused singles, with No.1 (2), 7,9, block of four of 3c red (No.11), also selection of 27 used singles, various cancels, 12, 14,15, 17 (3), good representation of 1857-61, with 5c red brown, brick red, Numerous Grills, values to 30c, etc., mixed condition with minor faults noted, many fine or better, useful lot(1/100)	2,500.00
712 ★○	1851-1930 balance of used and unused on double sided stock card and loose, few better items, Officials, Lowenberg essays, commemoratives, 1869 singles, mixed condition, faults noted, some reference items, high catalogue value	500.00
713 ★○	1851-1936 collection in Lindner hingeless album, 19th Century mostly used, better items to 90c, 1869 Pictorials to 30c, Bank Note issues with and without Grill to 90c, including Scott 166 unused, Bureau Issues, used and unused Columbians to \$2, Trans-Mississippi to \$1 (used), other Commemoratives, 1909 imperf. pairs, Washington-Franklins, coils, 1922 Liberty Series to \$5, White Plains souvenir sheet, Kansas-Nebraska, Air Post (C1-6, C10a), etc., mixed condition, high catalogue value	4,000.00

714	★/★★○	1857-1934 balance of a collection on PALO pages, most items selected for their superior centering and overall condition, with many certificates (some graded) included, with 1857 3c dull red, both n.h. (slightly oxidized, with APS certificate) and used with straddle margin, 1861 2c, 10c and 30c orange, (all well centered with PFCs), and 5c buff, 1869 3c and 10c used (with PFC and APS certificates), 1873 7c, 10c, 12c and 15c Banknotes (7c, 12c and 15c with PFC or PSE certificates), 1879-81 2c and 3c n.h., 5c and 15c used graded "85J", 1890 Issue with 6c l.h. graded "80J", 90c used (with PFC), Columbians to 50c (all with certificates, most low values n.h.), \$2 and \$3 used, 1895 4c, 8c and 10c n.h. (with certificates), \$1 Trans-Mississippi used, 1902-3 10c and 13c n.h., \$1 used (all with certificates), Louisiana Purchase 2c n.h. graded "90", 3c and 10c n.h. (with certificates), 1c Jamestown n.h. graded "XF 90", selection of certified Washington-Franklins, 1922-25 Liberty with \$2 and \$5, White Plains souvenir sheet, 5c Aeronautics Conference, n.h., graded "95J", 1934 10c National Parks n.h. graded "Superb 98", etc., with Airpost including 1918 16c and 24c, 1930 Zeppelin set of three (65c hinged, others used), 50c Century of Progress, Special Delivery, Offices in China, etc., few minor faults noted, mostly v.f., inspection recommended as many of the items are quite nice	4,000.00
715	★○田	1857-70 selection of five items, each with 2019 PFC, including 1857 3c rose (Scott 25) cleaned cancel (appears unused); 1857 24c gray lilac (Scott 37), unused without gum, short perfs; 1861 24c brown lilac (70a), unused without gum, diagonal crease and inclusion; 1861 15c black (77), faintly cancelled (appears unused) with pulled perf; 1870 3c green (147), block of four, hinge reinforced; generally fine appearance, cat. \$3,305	250.00
716	E	1861-79 selection of 21 Essays, including 1861 3c Washington block of four on transparent paper (creased), 1867 3c Washington block of four on chemically treated paper (79-E9e), 1869 1c, perforated essays in three different colors, 1879 Washington master die "No 14" on proof paper (182-E1), 3c Washington essay in dull red violet, horizontal pair (184-E5e), 12+24c se-tenant essays on proof paper, five different colors (188a-E1) and American Bank Note Liberty Essay in brown red, horizontal pair, usual faults noted, otherwise fine	500.00
717	★○	1861-87 small balance of a consignment, with 1c dark blue, also 2x90c carmine (Scott 155), Official (O7), each apparently unused, stuck down to a lot card (one of the 90c with glazed gum, the other exceptionally well centered), also 2c carmine, block of six, stuck down, plus 3c American Bank Note (214) top imprint and plate no. block of 14 (unused without gum, perf. separations)	500.00
718	○	1861-89 Fancy Cancels, balance of the collection, 16 used stamps (Squirrel, insect, pigeon, anchor, liberty bell), plus additional 16 on 2c Bank Note (floral designs), ten covers, including Insect on 3c Bank Note from Caremon, Mo. and others	1,000.00
719	○	1869 Pictorials, 1c-30c selection of used singles on lot sheets, with 3c block of four, various cancels on 24c and 30c, mixed condition, faults noted, cat. \$7,500+(112-121)	500.00
720	★○田	1881-1938 large binder with hundreds of singles and blocks of four on lot sheets, used and unused Bank Note Issues, Bureau Issues to 90c, Columbians 50c (3), 1890-93 singles, Trans-Mississippi 2c-50c, Pan-American set complete, 1902-03 1c-15c, 1909 commemoratives, Panama-Pacific, numerous Washington-Franklins (423), Flat Printings to \$5 (2x6573), few used, mostly l.h. or n.h., fine-v.f.	1,000.00
721	★/★★田	1893-2007 balance of a consignment on album pages and loose, with 1893 Columbians, 1c, 4c, 6c, 10c Plate Blocks of six, 3c Plate Block of ten, also 5c separated Plate Block of eight, miscellaneous Bureau issues, Louisiana Purchase 1c, 3c and 5c Plate no. blocks of four, various Washington-Franklin Plate Blocks, 1922 Flat Plates, including \$1 Plate Block of six, some offsets, Pilgrim Centenary set of three top Plate No. Blocks of six, perf. 11x10 (579), imperf. 1c-2c (577-579), 1925 Lexington-Concord, Norse-American, various 3c Red, Hawaii, 1931 Issue (692-701), later commemoratives, Famous Americans, Presidentials, White Planes souvenir sheet, etc., mixed condition, faults noted, many fine or better, high catalogue value	3,000.00
722	田	1900-2014 Booklet Panes, collection of hundreds, mostly on Scott pages, with two panes of 2c red, vertical and horizontal watermarks, one with Plate Number, 1903 1c green and 2c carmine (300b,301c), five different panes of 2c lake and scarlet, 1908-09 issue, 1917 A.E.F. 1c green pane of 30 (498f) and 2c rose pane of 30 (499f), with left selvage added, otherwise fine (with 2009 PSE certificate), continuing through the modern issues, various die-cuts, Air Post, condition mixed, some additional faults noted, many fine or better, high catalogue value	15,000.00
723	★/★★田	1904-73 collection on pages, with commemoratives Louisiana Purchase, Jamestown, 1909 issues, through White Plains souvenir sheets, Kansas-Nebraska, Presidentials to \$5, also Air Post with C1 Top Plate No. block of eight (h.r., fine), C2 used and unused blocks of four, C4 used block of four, complete from 1926 including C13-15, C18, booklet panes (C10a), coils, additional plate blocks, also strong selection of Ducks, with blocks, Plate Blocks, etc., fine-v.f.	1,500.00

724	★/★★田	1908-56 large binder with hundreds of singles and blocks of four, neatly arranged on lot sheets, Washington-Franklins, various perfs, also commemoratives, with quantities of 1909 perf. and imperf. Lincoln, Hudson Fulton and Yukon, also Panama-Pacific to 5c (three sets of blocks of four), Pilgrim and Victory multiples, 1922 Issue, Lexington-Concord blocks, also various definitives (692-701 n.h. blocks of four), \$1-5 Presidentials and \$5 Hamilton blocks or Plate blocks, hinged and n.h., fine-v.f., useful lot	2,500.00
725	★/★★田	1919-2000 Modern Errors, selection of 90+ different items, mostly on auction lot sheets (some with certificates), with perforation varieties, missing colors (6c Disney), \$1 Candle with brown omitted (2 including one in a se-tenant strip with regular stamps), 18c Remington, black omitted, 20c Libraries, design completely omitted, imperf. and part perf. 22c Love imperf. horizontal pair (natural crease), 22c Lacemaking se-tenant block of four with white omitted (with PFC), 1992 Love horizontal pair imperf. vertically, 1992 Sunfish with colors omitted, Comedians booklet, 1995 Suffragists with black omitted, 32c James Dean imperf. vertical pair, Airpost including Scott C63 block of four with design completely omitted, many color and perf. shifts, printers' waste, more recent items including "Legends of the West" (2), missing die cuts, mostly n.h., fine-v.f., ideal for resale, cat. \$10,000+ ...	1,500.00
726	★/★★田	1925-90 balance of a consignment in carton, used and unused commemorative singles in album, also souvenir sheets, sheets of Lexington-Concord 2c and 5c (618,619, cat.\$1,800), some 2c reds, also quantities of 1939 3c New York World's Fair sheets (90) and others, mostly fine-v.f.	500.00
727	★★田	1928 Hawaii, 5c dark blue, selection of 221 stamps, mostly n.h. (six l.h.), singles, pairs and blocks of four, neatly arranged in stock book, fresh, many well centered, fine-v.f., cat. \$4,688(648)	750.00
728	★★田	1930-2010 balance of a consignment in five cartons (banker's boxes), with collections in White Ace albums, hundreds of Plate Blocks, commemoratives, Regular Issues, Air Post, plus hundreds of sheets, many in Post Office packs, high face value, also some Canada and Great Britain, needs work to be properly evaluated	1,500.00
729	★★田	1938 \$5 Coolidge, selection of 15 plate no. blocks of four, various shades and printings, n.h., fresh, fine-v.f., cat. \$4,875(834)	1,000.00
730	★★田	1940 Famous Americans, 1c-10c, selection of 224 sheets of 70 (25+ different sheets), various quantities from 1-41 of each, n.h. and fresh, some perf. separations to be expected, old holding, catalogued as singles \$5,100+(859/891)	750.00
731	田	Air Post . 1927 10c Lindbergh, selection of 48 booklet panes of three, including four unexploded booklets, plus booklet covers, mostly n.h. (four l.h.), fine-v.f., cat. \$5,340(C10a)	1,000.00
732	★○	Revenue Stamps . 1862-2000 collection of hundreds, used and unused in Scott album, Internal Revenue, Documentary Stamps, Duck Hunting, plus many others, also additional volume with Christmas seals, etc., mixed condition	1,000.00
733	★○	Local Issues . 1860-80 collection of 60+ different, used or unused, also some Revenues, Narcotic Tax stamps selection, etc., mixed condition	250.00
734		Newspaper Stamps . 1865-97 Facsimile handstamps, collection of 130+ different on pages, fine-v.f.	150.00

Covers and Postal History

735	田	1775-1970s balance of consignment in small box, hundreds, from stampless (including Colonial), modern hand-painted and illustrated FDCs, dozens of used Civil War Patriotics, Transatlantic Ship Mail, occasional foreign items, Bishops marks, Mulready envelopes, Colonial currency, U.S. Locals on cover, advertising and illustrated covers, few autographed covers (Paul Tibbets, Menachem Begin, Isaac Hayes, Gerald Ford, Richard Nixon, Justice William Douglas, John Lindsay), WWII Prisoner of War Mail, Confederate States, many still on auction lot sheets as purchased years ago, mixed condition, interesting and very useful group	1,500.00
736	田	1847-1928 balance of a consignment, covers and cards, including No.1 canceled by pen, with corresponding blue cancel on FL, 1853 stampless letter from Fairfield (Freestone) Texas to Camden, Alabama, Civil War Patriotics, with 1c on "General McLellan" cover, cover from Hampton Falls, N.H. to a Captain Lincoln, Washington, care of Second U.S. "Colored Troops", others include 1856 cover from Richmond, Va with "Edgar Macon Slave merchants advertising", 1861 New York Steamship, 3c franking, 1869 "Ouachita River Packet Mayflower" cancel on 3c stationery entire to New Orleans, 1883 cover from Big Timber, Montana, Mutual of Omaha collar advertising cover, covers and cards from Expositions, including Trans-Mississippi 2c, Jamestown 1c, Pan-American 1c and 2c, 2c Hudson-Fulton, Hawaii stationery cards, other stationery items, Confederate States covers, two unused Patriotics, plus others, mixed condition, interesting lot	1,000.00

737	✉	1852-73 balance of a consignment, eight covers or FLs, variety of frankings including 10c 1869 on cover to Switzerland, 15c black on 1867 cover to Paris, embossed and unfranked "Grand Trunk Railway Portland District" cover addressed to Railway Station, also 1873 "E. Hartung" forwarder's cover with 3c and 15c franking, addressed to New York, etc., mixed condition, mostly fine and interesting group	500.00
738	✉	1861-65 Civil War, family correspondence, three covers, four letters and newspaper clipping, soldier writing to his father before and after his imprisonment at Andersonville. Included is a Civil War Patriotic, letter on 1861 stationery about a military trip, 1864 letter from Andersonville prison, via Old Point Comfort, Va., plus a Sanitary Commission envelope from Annapolis, Md ("I'll be home as soon as I get my discharge"), etc., interesting lot	500.00
739	✉	1920-30s collection of fancy cancels on 70+ covers, various designs and cachets, Armistice Day, Pershing, Birds, Insects, geometrics, etc., fine-v.f. A colorful group	250.00

UNITED STATES POSSESSIONS

740	★○	1861-1971 collection in Scott Specialty album, with Confederate States, Canal Zone, Cuba and Puerto Rico (including Spanish Issues), also Hawaii, Philippines and Ryukyu Islands, mixed condition, many better items, also additional volume with miscellaneous covers, some locals, souvenir sheets, etc., plus three Master Global International albums with thousands of used and unused, inspection recommended	1,500.00
-----	----	---	----------

UNITED STATES POSSESSIONS - Hawaii

741	★/★★田	Officials. 1896 accumulation in small stock book, various quantities, only a few of 10c rose, some without gum or hinged (not counted), others n.h., fine-v.f., cat. (for n.h. and sound only) \$10,000+(O1-6)	1,500.00
-----	-------	---	----------

END OF SALE - THANK YOU